LAST EDITION.
* * *
EIGHT PAGES

EDMONTON CAPITAL

THE WEATHER
All west, fine and warm Thursday and Friday.

VOL. V. EDMONTON, ALBERTA, THURSDAY, AUGUST 20, 1914 No. 199

Provincial Library Aug 18-1

VICTORY FOR FRANCE

Mulhausen Re-taken at Bayonet's Point

ENGLISH COMMERCE NORMAL, GERMANY'S PARALYSED, SAYS REPORT TO BRITISH EMBASSY

"Silent Victory" of North Sea Best Exemplified by a Fact That Lloyd's War Risk Falls to Forty Shillings Per Cent for Voyages of British Vessels.

Washington, Aug. 20.—The British embassy here today received from its foreign office a summary of the naval situation to date. Col. Ville Barclay, the charge sent a copy to Secretary Bryan. It follows:

"Since the declaration of war the fleet has ben responsible for the safety of the expeditionary force, which completed its disembarkation into France on August 18, which was effected in perfect order and without a casualty. The work of the navy in the Atlantic and elsewhere in safeguarding the trade routes is best exemplified by the fact that at Lloyds yesterday the war risk rate fell to 40 shillings per cent. for almost any voyage of British vessels, whereas the rate to insure freight of corn paid by steamers from the United States to a British port is 30 shillings per cent.

"The German fleet outside the Baltic is confined to harbors. English commerce is almost normal. German seaborn commerce is paralyzed.

"The only casualty is the loss of the light cruiser Amphion, blown up by a mine after having sunk the German mine layer Koenigen Luise.

"One German submarine has been sunk in the North Sea.

OPTIMISM A NEED BUT SOMETIMES A HARMFUL ELEMENT

Subect is Handled in Masterly Manner by Professor Leihmann.

INDUSTRIAL LUNCHEON SCORES NEW SUCCESS

God Speed is Given to Soldiers on Eve of Departure for the Front

In a manner particularly timely, Professor Leihmann, of the University of Alberta, discussed the subject of with the various phases of "Optim msi "Optimism" at Thursday's luncheon of the Edmonton Industrial association. He dealt with the various phases of optimism in an interesting and practical manner, and declared that much harm resulted to municipalities because of unjustified enthusiasm. He cited a number of instances where good farms situated close to large cities, had been abandoned following purchase by real estate agents, with the idea of platting them for suburbs, and the city failing to grow outwardly to the farm, the latter had been destroyed and had become an eyesore and a constant reminder that the city had overdone itself. He said that it is poor advertising for a city to be surrounded by a belt of abandoned farms which are only a distributing center for seeds of weeds.

Professor Leihmann emphasized the point that it is the province of those in charge of the afafirs of a city to encourage farm development by maintaining a bureau where information may be furnished to those desiring to engage in farming and to instruct prospective farmers as to the product best adapted to their impediate vicinities.

The speaker commended everything that conduces to municipal progress, but he declared that optimism not accompanied by good judgment often did more harm than lack of enthusiasm.

The luncheon was atended by a number of officers and men atached to the 19th Dragoons and the 101st Regiment, and with a spontaneous outburst of good feeling they were given a sincere God speed. Major Watts responded in a happy vein and suggested that the boys at the front be given a thought once in a while during the week luncheons. George M. Hall aroused a spirit of patriotism in a short talk concerning the departing soldiers and the impulse which guided their action in taking up arms in support of the principle involved in the war.

The musical program was highly enjoyable and included besides a number of instrumental selections a song by Leonard Brockington, of the city hall staff, and by Mr. Fidder.

WHERE TO GO TONIGHT.

Diamond park—Baseball, Edmonton vs. Medicine Hat, last home game of league season, 6 p.m.

Empire theater—"Last Days of Pompeii," in motion pictures 8.30 p.m.

Pantages theater—Vaudeville, 8.30 p.m.

Lyceum theater—"The Private Secretary," 8.30 p.m.

Empress, Bijou and Dreamland theaters—Photo plays all evening.

ALBERTA'S GIFT IS HIGHLY APPRECIATED.

The following telegram was received today by his honor Lieut.-Governor Bulyea, from Premier Sir Robert Borden, in acknowledgment of Alberta's gift of 500,000 bushels of oats to the Motherland:—

Ottawa, Ont., Aug. 19, 1914.

His Honor,

The Lieutenant Governor of Alberta, Edmonton, Alta.

His royal highness the governor general has received a cable from his majesty's government stating that they highly appreciate and gladly accept the five hundred thousand bushels of oats ofefred by the government of Alberta and they desire him to convey the expression of their thanks to your honor.

For reasons which have been explained in a telegram to the Premier of Alberta the offer was unfortunately not communicated to his majesty's government until the 17th August, and for this reason their reply was not received at an earlier date. The government desires to express to your honor their great regret that this delay should have occurred.

R. L. BORDEN.

VERY HEAVY FLOW OF GAS STRUCK AT LAKE MATAWAN

Experts State that Half Million Cubic Feet Daily Will be Average

The war clouds are pretty thick these days. They have abscured almost everything else, otherwise more attention would have bee nattracted by the big strike of gas which was made the other day about 31 miles from Edmonton and 8 miles northwest of Morinville on Lake Matawan. Experts claim the flow will average 500,000 cubic feet of gas per day which is the largest in the province at the depth. The drill is down only 435 feet, but already it has gone through 107 feet of gas sands with good indications of oil.

The well is on the property of the Bradley-Alberta Oils, limited. Mr. Bradley, the company's representative at the mine is an old oil and gas man and a practical driller. He gave a party from Edmonton a demonstration of the wel yesterday. They included industrial commissioner G. M. Hall, L. A. Emart, formerly assistant engineer of the city of Winnipeg, now representing English capitalists; H. S. McDowell of the Jasper Brokers, Limited.; E. L. Robertson and T. B. Webb. A one-inch blow pipe has ben laid out from the well and when the gas was turned on the roar could be heard over a mile away, while flames rose to over 50 feet. It would have been a great sight on a dark night but the blue flames hardly made a contrast with the blue sky of yesterday, although the heat could be felt 100 feet away and a bottle put in contact was blown to a thousand pieces.

The company has only one well at present but if all the wells produce anything like the amount of the first one, then the dream and wish of drilers and manufactures that Alberta, and Edmonton in particular, will be a big gas producer is to be assured.

After North Sea Battle

Germans Lowering Wounded into Hospital Between Decks.

Let Music Fill the Air

DESPERATE STRUGGLE ON FRENCH FRONTIER ENDS IN DECISIVE GERMAN DEFEAT

Continuous Rain of Shells Wrecks House, Starts Fires and Causes Unutterable Misery—Women Fall on Their Knees and Pray During Pitiless Bombardment by Heavy Artillery of Tuetons—Civic Guards in Brussels Ordered to Disarm as Capture of Belgian Capital is Imminent.

BULLETIN—Paris, Aug. 20. (3 p.m.)—Re-occupation of Mulhausen, Aisace, by French troops is announced officially here today.

The re-capture of Mulhausen was preceded by a very severe battle, during which the French troops took one of the suburbs at the point of the bayonet. They also took as a result of their victory, six German cannon and six ammunition wagons.

The official note says, the situation in the Vosges mountains is unchanged. In Upper Alsace the French have occupied Guebwiler, 14 miles southwest of Colmar.

In Lorraine, it is stated, the French lines extend from the north of Saarburg passing by Morchingen to Delme. The situation in the Duchy of Luxemburg and Belgium is unchanged.

Ends in Victorious Advance

London, Aug. 20.—A despatch to the Times from Paris says that the first point at which the Germans crossed the French frontier was at Cirey-SurVescuse. Since then there has been cintinued fighting in that region until a day or two ago, when it ended in the victorious advance of the French forces, who inflicted a decisive defeat on the enemy and drove them back across the frontier east of Luneville. The correspondent says that the lacinic reports of the French minister of war gives little idea of the desperate struggle that occurred around the handful of villages scattered along the French border. Point after point was taken and re-taken by one side or the other. He gives the following story of the fighting at the village of Badonviller, as told by the villagers:

The village was occupied by a battalion of chasseurs as a covering force and was prepared for defense by numerous trenches. The battle began on August 10. The Germans bombarded the village, compeling the chasseurs to evacuate it. The latter retired on Celles and afterwards took up a position on Donan ridge.

Sought Refuge in Cellars.

After nightfall, the Germans increased the bombardment and the inhabitants sought refuge in cellars as a continuous rain of shells kept wrecking the houses and setting them afire. It was a terrible sight. Women fell on their knees and prayed while children cried piteously.

The chasseurs retired defending every house foot by foot and making th Germans feel their fire. The run rose on a village in ruins.

It had been under bombardment fifteen hours.

When the Germans entered they fired first on all the windows and down loopholes into the cellars. No corner was spared.

Occupation of Brussels Imminent.

London, Aug. 20.—(3:45 p.m.)—A despatch to the Star from Brussels says the German occupation of Brussels is imminent. The burgomaster of the Belgian capital has ordered the civic guard to disarm.

The following information was given out by the official information bureau this afternoon: "The Belgian field army, confronted by superior numbers, has fallen back. The Belgian troops have admirably performed their duty in delaying hostile advance and enabling their allies to compete their concentration.

Austrians Repulsed; Losses Heavy

London, Aug. 20.—Telegraphing from St. Petersburg the correspondent of the Daily Telegraph sends a comaunication issued by the Russian general staff reporting a prolonged engagement about thirty miles northwest of Kaminietz, the capital of Padolia.

"At non Monday," the communication says, "an Austrian cavalry division with artillery and machine guns reached the line of the small town of Kusmin where they engaged Russian cavalry. After stubborn fighting which lasted until 7 o'clock in the evening, the Austrians were beaten back with heavy casualties. The Russian casualties were small."

Montenegrins Join Servians.

Milan, Aug. 20.—A despatch to the London Daily Chronicle says the main body of the Montenegrin troops has been incorporated as an army corps in the Servian army. They entered Perzogovina from Trevinje and are now nearing Ragusa.

FLOWER SHOW TO OPEN ON FRIDAY; ENTRIES NUMEROUS

Three Times as Many Exhibitors as Last Year— 900 are Children

WILL LAST TWO DAYS—BAND IN ATTENDANCE

Interest Taken is Evidence Edmonton Becoming Beauty City of West

War hath no terrors for those who are making and keeping Edmonton "the city beautiful." That is shown by the fact that the entries for the annual show of the Edmonton Horticultural society, which opens Friday afternoon at 3.30 in the Thistle rink, south side, are three times as numerous as last year

The large number of entries is to a large extent due to the encouragement given by the society to the children of the city to grow flowers. Earlier in the year the children were given pot plants at the special price of ten cents each, with the privilege of showing them at this show free and getting free admission themselves. The offer has resulted in 900 of the youngsters being now exhibitors.

In addition there are 1,500 ordinary entries at the show. A band will be in attendance Friday and Saturday evenings, the show lasting two days. Judging will be finished by Friday noon, it is expected, and everything will be ready for the display of the gorgeous flowers by opening time.

The large number of entries and their splendour is magnificent evidence that Edmonton is fast becoming the beauty city of the west. The innovation made this year in practically giving children free plants, free entries and free admission to the show has gone a long way to accomplish this end.

United Aids Meeting.

The council of the United Aids will meet in the council chamber of the civic block on Friday night at eight o'clock.

BELGIANS OUTNUMBERED FIGHT STUBBORNLY AND CHECK INVADERS' RUSH

London, Aug. 20. (5.10 p.m.)—A despatch from Reuter's News agency from Ghent, Belgium says:

"Yesterday's fighting at Aerchot was extremely hot. The appearance of two German aviators was the first intimation that the Germans, who had been repulsed on the previous evening, intended to renew the attack.

"Flying low the German aviators survyed the positions and then returned to report.

"Soon afterwards the German infantry, supported by machine guns and artillery, opened a fierce attack.

"hTe Belgians were outnumbered, but made desperate resistance.

"The troops on both sides fought fiercely, and the battle soon became a butchery.

"Two Belgian regiments which already had distinguished themselves in the forts of Liege, held the invaders in check for two hours. Both sides were losing heavily when the retreat was sounded.

"Major Gilson, whose nose had been broken by a bullet, took charge of the Belgian rear guard, which fought so stubbornly that only seven out of his force of 288 men returned."

TUETONS ENTER TIRLEMONT AFTER TERRIBLE ONSLAUGHT

Portion of Belgian Army Retires in Direction of Antwerp—Report Says Kaiser's Cavalry Played by Attacking Flying Populace, Shooting and Striking Them at Randon.

(Capital Leased Wire.)

Paris, Aug. 20.—There is a persistent rumor here that the Germans have occupied Brussels, but it cannot be confirmed.

Belgians Retiring to Antwerp.

Paris, Aug. 20.—(10:15 a.m.)—A portion of the Belgian army has begun to retire in the direction of Antwerp, according to an official announcement this morning concerning the situation in Belgium. East of Namur the Germans have attained the line between Dinant and Neufchateau. Large German forces continue to cross the river Meuse between Liege and Namur. German outposts have occupied Dyle.

Swift and Terrible Onslaught

London, Aug. 20.—(5:20 a.m.)—A despatch to the Times from Brussels says: "The Germans in strong force, mostly cavalry and artillery, entered Tirlemont early this afternoon (Tuesday).

"The big guns shelled the place, while the cavalry played at war by attacking the flying, panic-stricken populace, shooting and sticking them at random.

"About five miles from the town two trains were made up and fully 1,000 refugees got away. So swift and terrible had been the onslaught of the Germans that in flight for their lives men, women and children left everything behind. Never was such a picture of woe as that presented by a group composed of a peasant woman and five children, standing bewildered in the square crying as though their hearts would break. The woman said: 'They shot my husband before my eyes and trampled two of my children todeath.'

"The last glimpse of the refugees of Tirlemont showed smoke and flames in different quarters of the town."

Closing in On City.

Brussels, Aug. 18.—(via London, Aug. 20., 6:30 a.m.)—The war evidently is rapidly drawing nearer this city. Already four hospitals are filled with wounded soldiers. German aeroplanes have been seen scouting above the city after sundown.

German cavalry is reported frequently in the region on the farther side of the forest of Soignes, which flanks this city. This forest is the point from which the war is most likely to come, in the opinion of many here, and a net work of trenches have been thrown up along the woods. The trenches are occupied by burghers and a few civil guards.

The forest of Soignes, wheih is to the southeast of Brussels, extends in the direction of Wavre, where severe fighting has been reported. Trustworthy reports have ben received of an engagement near Charleroi. It is claimed by the Belgians that 6,000 Germans were killed in this battle.

Germans Attack Diest

Brussels, Aug. 20.—(via Paris, Aug. 20., 4:30 a.m.)—The Germans made a new attack on Diest in the afternoon (date not given) according to press despatches. After pillaging the railway depot they bombarded the town from whic hall the inhabitants had fled.

Important Developments.

Paris, Aug. 20.—(10:22 a.m.)—The communication given out by the French war department this morning was the briefest for some days. It announced only the bare facts of important developments now in progress in Belgium and added that there was nothing new along the front in Alsace-Lorraine.

Make Surprise Advance.

London, Aug. 20.—A Brussels despatch to the Haves agency says that the Germans again attacked Diest on Wednesday afternoon. They appeared to have come back in force and bombarded the town, whose inhabitants fled in terror. The German artillery also is reported to have bombarded Tirlemont.

Another Haves despatch from Brussels, sent in very vague form, leads to the belief that the Germans made a surprise advance close to the Belgian position defending Brussels. They encamped for the night, but a Belgian aviator discovered their position and revealed it to headquarters in time. Cavalry was hurried forward and after some marching and counter marching the Germans retired.

Enemy Gaining Ground.

Paris, Aug. 20.—An official communication received here from Brussels says: "The Germans have gained ground on both banks of the river Meuse and are in contact with the armies of the allies. The enemy finding the routes to the southward strongly held by French and Belgians, discovered an opening t othe north. This may entirely change the strategy of oth sides."

FINE SPEECHES BY BOTH LEADERS ON DUTY OF CANADIANS

Let Enemies Know Only One Mind and Heart in Canada Says Sir Wilfrid.

SHOULD GLADLY ACCEPT HER RESPONSIBILITIES

Says Dominion Has Long Enjoyed Benefit of Citizenship—Will Prove it is Appreciated

Ottawa, Aug. 20.—Stirring addresses were given in the house of commons yesterday afternoon by Sir Robert Borden and Sir Wilfrid Laurier in the debate on the speech from the throne. Not one acrimonious word was uttered by any member and the proceedings passed as though there were only one party.

Sir Wilfrid Laurier said in the course of his speech: "It is our duty, more pressing upon us than all other duties, at once on this first day of debate in a Canadian parliament, to let Great Britain know, to let the friends and foes of Great Britain know, that there is in Canada but one mind and one heart, and that all Canadians will stand behind the mother country, conscious and proud that she did not engage in that war from any selfish motive, for any purpose of aggrandizement, but that she has engaged in that war to maintain untarnished the honor of her name, to fulfil her obligations to her allies, to maintain her treaty obligations, and to save civilization from the unbridled lust of conquest and power.

"We are British subjects, and today we are face to face with the consequences which are involved in that proud fact. Long we have enjoyed the benefit of our British citizenship; today it is our duty to accept its responsibilities and even sacrifices.

"If in what has been done, or in what remains to be done, there may be anything which in our judgment should not be done, or should be done differently, we raise no question, we take no exception, we offer no criticism, and all should offer no criticism so long as the enemy is at the front."

Sir Robert Borden said: "In the awful dawn of the greatest war the world has ever known, in the hour when peril confronts us such as this empire has not faced for a hundred years, we are all agreed as to our duty. We stand shoulder to shoulder with Britain and the other dominions in this quarrel. And that duty we shall not fail to fulfil as the honor of Canada demands—not for the love of battle, nor for love of conquest, nor for greed of possessions, but for the cause of honor, to maintain solemn pledges, to uphold principles of liberty, to withstand forces that would convert the world into an armed camp—yes, in the very name of that peace we sought at any cost save that of dishonor, we have entered into this war, and gravely conscious of tremendous issues involved, and of all the sacrifices that they may entail, we don't shrink from them, but with firm hearts we abide the event."

PLAN FRUSTRATED TO COAL NURNBURG FROM BOAT AT SEA

International Relations Between U. S. and Germany May Suffer by Discovery

San Francisco, Aug. 20.—Fire which broke out in the hold of the German steamer Mazatlan yesterday revealed to J. O. Davis, collector of the port of San Francisco, conditions which he believed pointed to a plan for coaling at sea the German cruiser Nurnberg with the remainder of 1,000 tons of coal purchased by the German government for the bunkers of the cruiser Leipzig.

After the 575 tons of coal allowed by the government to be loaded into the bunkers of the Leipzig were put aboard a few days ago, the remaining 425 tons were loaded aboard the Mazatlan, ready to sail yesterday for Mexican ports with a cargo of general merchandise.

The fire which was easily put out was discovered while the Mazatlan was lying at her dock, and the fact that the coal was stowed on top of the general cargo in closed bags, led the authorities to suspect that an attempt might be made to replenish the coal supply of the Nurnberg. The warship is reported to be cruising near the coast not more than 100 miles south of San Francisco.

Collector Davis, after a superficial investigation, ordered these vessels held in port until a complete examination could be made. He then telegraphed his action to Washington in anticipation of any international tangle which might grow out of the steps taken. John Rothschild, who sold the coal to the German government, and at whose direction it was placed aboard the Mazatlan, said he was given to understand that it was to be delivered to a commission house in Mazatlan.

"I have requested the commander of the United States cruiser Raleigh to watch the Mazatlan and to see that she does not leave port until satisfactory examination has been made," said Collector Davis.

French Reservists Leave Canada.

Montreal, Que., Aug. 20.—A detachment of 1,000 French reservists will sail for the war by the Venetia on Friday. This detachment will make over 1,700 French reservists who have left Canada this week alone to join their old regiments.

In 21 mine disasters in the world since 1906 over 5,000 lives have been lost.

ANY DYSPEPTIC CAN GET WELL

By Taking "Fruit-a-tives" Says Capt. Swan

Life is very miserable to those who suffer with Indigestion, Dyspepsia, Sour Stomach and Biliousness. This letter from Captain Swan (one of the best known skippers on the Great Lakes) tells how to get quick relief from Stomach Trouble.

Port Burwell, Ont., May 8th, 1913.

"A man has a poor chance of living and enjoying life when he cannot eat. That was what was wrong with me. Loss of appetite and indigestion was brought on by Constipation. I have had trouble with these diseases for years. I lost a great deal of flesh and suffered constantly. For the last couple of years, I have taken "Fruit-a-tives" and have been so pleased with the results that I have recommended them on many occasions to friends and acquaintances. I am sure that "Fruit-a-tives" have helped me greatly. By following the diet rules and taking "Fruit-a-tives" according to directions, any person with Dyspepsia will get benefit".

H. SWAN

"Fruit-a-tives" are sold by all dealers at 50c. a box 6 for $2.50, or trial size 25c. or sent postpaid on receipt of price by Fruit-a-tives Limited, Ottawa.

THE PHILOSOPHY OF JANEY CANUCK TAKES OLD LONDON CAPTIVE

The Bookman, of London, England, has in its August number placed Mrs. Arthur Murphy of Edmonton in its "Gallery," and has given three pages to discuss her philosophy, which it describes as having "literally sung its way through the dominions."

"Her work," says The Bookman, "has the optimism the optimism of the true lyric; the song of the open road. The refrain of the windswept spaces was never set to a beter tune. . . It is not style that matters in the work of Janey Canuck, any more than it matters in the work of Walt Whitman—a kindred philosopher. She comes scattering seeds of gladness in our midst, and lo! our gloom is gone like a black cloud that breaks before the April sun. She is the philosopher of gladness and content, and common sense, a philosophy as durable as Hengonism. The whole thing is a garland of gladness sparkling with the dews of a clean, fresh philosophy—a crown of rest for the tired brows. What patron saint, we wonder, bends over 'Janey Canuck' when she is weaving her bright fancies. . . . Of all, 'Janey Canuck's' books, commend me to Open Trails. It is a rubric—a book that makes you want to go and bury your face in the cool brooks, to hear blackbirds and robins piping against the clear skies; to be the brother to the wind, the lover of the stars; to breathe the freedom of the sun-washed spaces and to follow the trail through the fragrant pinewoods and 'winding mossy ways.' It is as refreshing as a bunch of spring flowers. . . What then is the charm of 'Janey Canuck' that has set all the critics raving on the other side of the Atlantic and has taken up captive? We cannot analyse it any more than could Emerson analyse the charm of the Rhodora of the woods. When you hear the thrush singing his song in the green tree you do not ask what notes it sing; you are content to listen. So is it with the author of Open Trails."

POLITICS SILENT AT CONVENTION OF 'SCONA LIBERALS

By Agreement Party Questions are Dropped and Meeting Simply Organizes

J. J. McKENZIE, OF SOUTH SIDE, CHOSEN PRESIDENT

There were no speeches along the lines of party politics at the convention of liberals of the Strathcona federal constituency which was held in the Bijou theater, south side, on Wednesday afternoon. By mutual agreement party politics were dropped, but the meeting did some quiet organizing in preparation for the next political battle. A splendidly united spirit was shown by all liberals present, and representatives came from Edmonton South, Leduc, Millet, Wetaskiwin, Fort Saskatchewan and Ponoka. Most of the elections were by acclamation.

Dr. Campbell, M.P.P., Ponoka, who presided, said: "War has been declared and in accordance with custom we will dispense with political speeches. I am sure we all believe in the justice of the Empire's cause in the present conflict. (Applause.) We all hope and believe that Great Britain's arms and those of her allies will triumph, which will mean the dawning of a brighter and happier day for the countries of Europe.

Officers were elected as follows:

Honorary president, the Right Hon. Sir Wilfrid Laurier.

President: J. J. McKenzie, of Edmonton south.

Vice-president: Dr. Robertson, of Wetaskiwin.

Secretary-treasurer: A. T. Mode of Edmonton south.

Executive committee: Pres. McKenzie, Secretary Mode and William Lang of Edmonton south; John Paul, A. Chard and T. G. Montgomery of Fort Saskatchewan; R. T. Telford and E. C. Wells of Leduc; P. L. Jordon of Millet; V. P. D. Robertson, A. G. Gross and Dr. N. A. Johnston of Wetaskiwin; Dr. A. W. Campbell, W. E. Turner and Mr. Fleming, of Ponoka.

The president-elect thanked the liberals for the honor, and promised to do his best for the victory of liberals in the Strathcona federal constituency, so that they will be successful at the next election.

Frank Walker, M.P.P.; C. Olin, M.P.P.; S. G. Tobin, M.P.P.; A. T. Mode, Dr. Robertson, C. A. Grant, D. H. MacKinnon, T. G. Montgomery and others made brief speeches.

POPE PIUS PASSES; END IS HASTENED BY EUROPEAN WAR

Rome, Aug. 20.—Pope Pius X. died early this morning. It is stated by those who were in close touch with him that there is no doubt his end was hastened by events of the last few weeks.

Pius X., Giuseppe Sarto, was born at Riese, in Treviso, in 1835; appointed bishop of Mantua in 1884 patriarch of Venice in 1899; and created cardinal in the same year; and appointed pope in 1903. The principal events of his reign have been the separation of church and state in France, and the publication of a syllabus and encyclical letter condemning what are called modernistic erroneous doctrines. In conjunction with the former he issued, in February, 1906, a strong-worded encyclical protesting against the character of the new law and the way in which it was passed. The Syllabus, which is a pronouncement of the Congregation of the Holy Office endorsed by the pope, was issued in July, 1907. It contained a list of 65 condemned propositions dealing chiefly with extreme and radical positions taken by certain modern writers on matters pertaining to Christian belief, Biblical criticism, theology, church discipline, etc.

DUKE OF CONNAUGHT'S PLANS NOT CHANGED; WILL LEAVE OCTOBER

London, Aug. 20.—War has made no difference to the plans of the retiring governor general of Canada, it was learned officially here last evening, and he will return home at the end of October. The Duke of Connaught, it is understood, though not yet official announced, will be given a military appointment.

FREE TO ALL SUFFERERS.
If you are out of sorts run down or out the blues suffer from kidney, bladder, nervous diseases, chronic weakness, ulcers, skin eruptions, piles, write for my FREE book. The most instructive medical book ever written. Tells all about these troubles and the remarkable cures effected by the Kidney Specialist Therapion. Not Medicine. A 25c can cleans the system for months. It's the remedy for YOU (men or women). Dr Lockhart's Therapion Co. Haverstock Rd. Hampstead, London, Eng.

VIKING GAS WELL TO BE TAKEN OVER BY CITY OF EDMONTON

The city will take over the gas well which has been drilling at Viking. This was the decision arrived at at a meeting of the Ad club gas committee and the city commissioners. The gas committee will form itself into a new company, known as the Edmonton Industrial Association Drilling company, with a capitalization of $25,00 composed of James Ramsey, W. J. Magrath, M. R. Jennings and W. A. Milne, who are the trustees for the citizens who have invested in the undertaking. It will seek provincial incorporation at once.

There were a few legal difficulties to be overcome before the transfer of the company could be made, one of these being the city charter, which says that the mayor and aldermen must not be directly interested in a contract. This point, however, is overcome by the incorporation of the newer company, known as the Edmonton Industrial Association Drilling company, from which the city will take the gas well.

Reported Wiernzer Dead.

Rome, Aug. 20.—The report is current that Francis Xavier Wiernzer, general of the Society of Jesus, died last midnight. It has been impossible officially to confirm the report.

Sacramento, Cal., is to have the largest almond-shelling plant in the world.

RUSSIANS TAKE MANY PRISONERS, CAPTURE TWELVE GERMAN GUNS.

St. Petersburg, Aug. 20. (via London, 12.50 p.m.)—A body of Russian troops, according to an official communication given out today, has occupied Gumbinnen, 20 miles from the Russian frontier of East Prussia, capturing at the same time 12 German guns and a large number of prisoners.

ENGLISH MERCHANTS TO ESTABLISH TRADE CONNECTIONS HERE

London, Aug. 20.—With a view to replacing some of the larger markets in hardware and metals, the syndicate of British merchants are sending out today by the Lake Manitoba a direct representative, P. G. Donald, who will act in the general interests of obtaining some goods hitherto supplied by Germany for the whole of the English market.

"That Canada is alive to opportunities presenting themselves is obvious," says Mr Donald, "from the prompt and courteous assistance given to us by the Canadian representatives on this side. It now merely remains for the Canadian government and manufacturers to grasp the opportunities for a large trade to spring up between us."

Battle Close to Waterloo!

London, Aug. 20.—The Chronicle says present indications are that the great battle in Belgium for which the scene has been set, and which is now probably being waged, will be decided on ground extending in a great semi-circle from Diest to Namur, curving by way of Quatrebras and Wavre, close to the historic field of Waterloo.

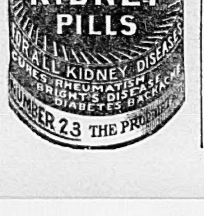

Copenhager, Aug. 20.—A despatch received here from Berlin says:

"The Japanese ambassador's departure from Berlin is approaching. The police are guarding the embassy. The Japanese club is empty.

"All Japanese students in German universities have left. The Vossiche Zeitung says, commenting on Japan's ultimatum to German:

"'One more declaration of war cannot frighten Germany, and Japan's action is without any importance.'"

GOVERNMENT WILL GIVE POSITIONS AT SAME SALARY

Premier Sifton stated yesterday that all the men who are in the employ of the Alberta government and who leave for the war will, on their return, be found positions at the same salary at which they are now employed.

The premier stated that they could not guarantee to give the men back the same positions as they now held, as some of them would have to be filled, but the men would be guaranteed against any financial loss.

ANOTHER DECLARATION OF WAR CANNOT SCARE GERMANY SAYS PAPER

ATTORNEY GENERAL'S DEPARTMENT REVOKES MORE CLUB LICENSES

Two other Edmonton clubs have had their liquor permits cancelled by the attorney-general's department for infractions of the Liquor License Ordinance. They are the Opus and the United Service clubs. Up to the present five Edmonton clubs have lost their licenses this year, the others being the Great West, the Commercial and the Greek Canadian.

Received With Enthusiasm.

London, Aug. 20.—The announcement of the government regarding the capturing of German export trade has been received with enthusiasm by British traders.

London, Aug. 20.—Several large bakery firms have offered to bake and arrange for the free delivery of Canada's gift of one million bags of flour.

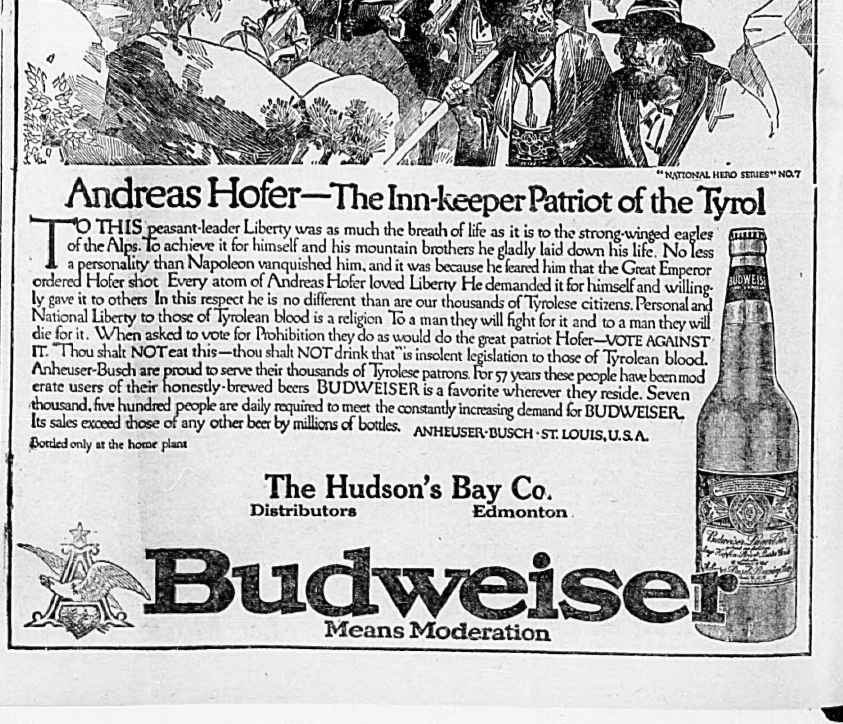

Chasing Enemy's Merchantmen

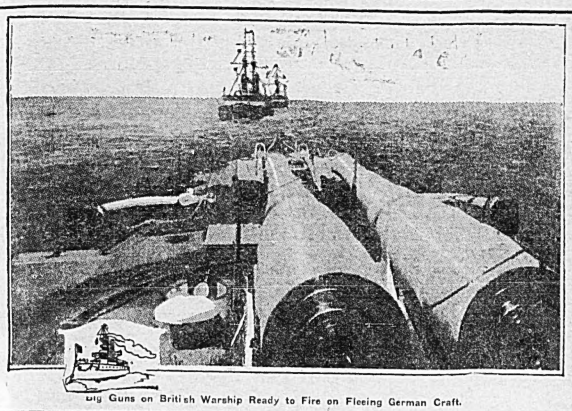

Big Guns on British Warship Ready to Fire on Fleeing German Craft.

OIL INDICATIONS ARE ENCOURAGING AT THE MARITIME

Baler Brings Up Globules of Petroleum from Depth of 500 Feet

With every prospect of proving the oil and gas possibilities of an extensive area in the vicinity of Leduc, 25 miles south of Edmonton, the Maritime Petroleum company is doing valuable exploration work in the way of drilling. The work was commenced about five weeks ago and a depth of about 500 feet has now been attained. With every foot that the drill sinks deeper into the ground the results are more encouraging, and from present indications there is every reason to believe that a flow of gas will be obtained within the next few feet of drilling, and the formation being identical with other districts here oil has been found there is great confidence that crude petroleum will eventually crown the efforts of this company.

Party Visits Property.

The well was visited on Wednesday by Norman L. McDonald, president of the company; Charles Lupton, one of the directors, Eugene Pelletier, managing director of the Reindeer Oil and Gas company; T. A. Norris, mayor of Leduc, and a representative of the capital. Much to the surprise of every member o fthe party marked indications of oil were found in the water and tailings brought up by the baler. The presence of oil was manifest in the sluice box, the sun shining on the water revealing small globules of oil and streaks of oil coloring as it ran off on to the ground. In a bareri into which the water used in the drilling is allowed to flow, globules of heavy oil as large as a dime were found, and the inside of the barrel was well covered with the clinging olly substance.

Mayor Highly Pleased.

Mayor Norris of Leduc was particularly interested and left the well highly enthused over what he saw. He stated that for years he had held the opinion that oil would be discovered in the vicinity of Leduc and that now he is more convinced than ever that petroleum in commercial quantities will be found where the Maritime company is now drilling. He said that he based his belief on the existence of mud volcanoes lower down on the side of the hill, below the Maritime well, which continually force crude oil to the surface. In these volcanoes, also, the gas may be seen bubbling to the surface, and the area of these seepages covers many acres. In fact, at almost any spot a pole may be forced into the ground to a distance of several feet, and on being brought out of the ground is covered with a greasy substance, clearly showing continuous oil seepages. Mayor Norris is watching the development with much interest and expresses great confidence that his town will be an important oil center in the near future.

Immediately north of the Maritime property the Reindeer Oil and Gas company owns a quarter section of ground on which it is preparing to drill. The sits which will be chosen for the Reindeer well is somewhat higher than the Maritime, and has been highly recommended by oil experts who have pronounced all of this territory to be within the oil bearing area and on the crest of one of the most promising anticlines of Alberta's oil fields. While the formation is hidden by a heavy overburden, it has been disclosed in some places, showing the oil strata of the various periods, and establishing the fact that the Dakota sands will be reached at a depth of from 2,000 to 2,500 feet.

Both the Reindeer and the Maritime companies have behind them some of the most substantial men of the province, and the development work to be done under their direction promises to open up an oil field which will bring this section of Alebrta to the front as one of the important producers of the crude product.

Is this Why English Beauties Are So Fair?

(From London Herald.)

Ever since the discovery that mercolized wax would absorb and remove a discolored complexion, its use by ladies as a substitute for bleaching creams has grown rapidly. A perfect complexion can be maintained indefinitely if this remarkable substance is used. Its beneficent cleansing, clearing and preservative action is quickly apparent, and ladies who have been paying as high as a guinea a jar for "special bleach" from beauty specialists, soon recognize that mercolized wax outranks them all. It has become so popular that it can be obtained at all chemist shops in the british isles. American druggists also have great demand for it, in original one-ounce packages. The favorite way of using is to apply it, like cold cream, before retiring, washing it off in the morning.

The saxolite lotion for wrinkles and the facial contour has also become extremely popular. One ounce powdered saxolite is dissolved in one-half pint witch hazel. Bathing the face in this has a splendid effect in erasing wrinkles and improving contour.

MEET ME ON THE BOAT TONIGHT
At 8
BARKER'S ORCHESTRA
IN ATTENDANCE
DANCING

WORRIES OF SHOP LAID ASIDE FOR DAY AT THE LAKE

Employes of Hudson's Bay Company Enjoy Annual Outing at Wabamun.

Ideal weather, perfect arrangements and sympathy of sentiment, which has cemented employer and employed together for many years, contributed to the splendid success of the Hudson's Bay company picnic at Wabamun lake on Wednesday. In enjoyable features it eclipsed all former outings of the employees of this popular house, and the 400 who took advantage of the occasion returned to the city last night greatly benefited by the short relief from strenuous duty during the past twelve months.

The trip to Wabamun lake was made by special train which left Edmonton at 9 o'clock in the morning, and the return was made at 11 o'clock at night. The party of picnickers was accompanied by General Manager and Mrs. A. E. Dodman, Mr. Stiles, the new superintendent, and by a number of department heads, all of whom took a lively interest in the proceedings and who overlooked nothing that might contribute to the happiness and pleasure of the employees.

The program of sports attracted attention and resulted in much amusement, both for those who indulged in them and for those who watched them, and the rivalry was keen. Those aquatically inclined enjoyed the boating and bathing, and the dancing pavilion presented a gay appearance during the greater part of the day. Luncheons were enjoyed beneath the trees.

The sport events ere under the direction of Messrs. Dodman, Stiles and Crealock as judges; Mr. Johnson, starter; Mr. Pugeley, scorer; Mr. Milligan, announcer, and Messrs. Rumball, Jarvis, Waldron and Esplin, policemen. Prizes were presented by Mrs. Dodman. The winners were as follows:

Girls' race, open—1, Ethel McEwen; 2, Nellie Livesey; 3, Dorothy Smith.

Boys' race, open—1, Margison; 2, Rankin; 3, Dodman.

Young ladies' race—1, Miss Daisy Watkin; 2, IMss Taylor; 3, Miss McAdam.

Young men's race—1, Crossley; 2, Adams; 3, Rennie.

Married couples' hopping race—1, Mrs. Smith and Mr. Crealock; 2, Mr. and Mrs. Adams.

Potato race, ladies—1, Miss Daisy Watkins; 2, Miss Latimer; 3, Miss Taylor.

Biscuit race, men—1, Seal; 2, Burroughs; 3, Godfrey.

Hop-step-and-jump, men—1, Crealock; 2, Crossley; 3, McDiarmid.

Boot-shoe race, children—1, John McMillan; 2, Earl Houghton; 3, Frank Dodman.

Sack race—1, Miss Taylor; 2, Miss Horne; 3, Miss Anderson.

Thread-needle race—1, Mr. and Mrs. Hunt; 2, IMss Taylor and Mr. Rennie.

Married ladies' race—1, Mrs. Grossinger; 2, Mrs. Hunt; 3, Mrs. Hague.

The winning tug-of-war etam consisted of Messrs. Duceault, Griffen, Birch, Barton, Shirley, Waldron, Kocher and Burroughs.

To Edmonton Nederlanders.

Op last der Nederlandsche Regering wordt ter kennis gebracht van alle belanghebbenden dat vanwege de mobilisatie van het Nederlandsche Leger opgeroepen worden on sich onmiddellyk te voegen by hunne le Gerkorpsen van de

Militie: Alle Lichtingen van, 1906, tot en met, 1914.

Landwaer: Alle Lichtingen van, 1907, tot en met, 1913.

Zeemacht: Alle Lichtingen van, 1909, tot en met, 1914.

Indien noodig zal aan alle dezen vry transport worden gegeven Zy die vry transport Noodig Hebben, Hebben Zich Vooraf aan Te Melden aan Het Nederlandsche vice-consulaat at Calgary, 208 Eighth avenue west. De aansluiting op de Booten Der Holland-Amerika lyn wordt Vekdregen door den trein welke woensdagsvonds van Calgary, naar Montreal Vertrekt.

Wel de reis naar New York Kan Beletin moet zich daarheen begeven en zich aanhelden by den consul der Nederlanden Aldaar, 11 Broadway.

Vryvilligers, Verpleegsters Enz, Zullen Allen Zelf voor hun overtocht Moeten Zorgen.

Op Verzoek Van Het Dederlandsche Vice-Consulaat.

To Calgary.

Health and Beauty Helps

BY MRS. MAE MARTYN.

Sue L.—I always recommend quinzoin to put vitality and luxuriance into anyone's hair. It will promptly remedy the dandruff and itching scalp; it costs little and you can prepare it at home. From your druggist get one ounce quinzoin and one half pint of alcohol. Mix and add one half-pint cold water. This makes enough tonic to last a long time. Apply to your scalp twice a week. This is fine to prevent falling of the hair and premature loss of color.

Daly—Don't worry about being too "plump" when there is such a simple, easy way to reduce flesh without dieting or any strenuous exercise. Get four ounces of parnotis from your druggist and mix it in one and one half pints hot water. Take a tablespoonful before meals. This is harmless and inexpensive, and I think you will find a beneficial change within a week.

Leonora—There is no virtue in an egg shampoo. The slimy animal matter clings to the strands and clogs the pores of the scalp. Try this simple shampoo: Get some canthrox from your druggist and dissolve a level teaspoonful in a cup of hot water. It leaves the scalp stimulated and cleaned and the hair beautiful soft and fluffy.

Polly: You do not need to send abroad for the new, perfect substitute for face powder. Make it yourself at home, by dissolving four ounces spurmax in one half pint hot water. This is the simplest, purest lotion for making the skin soft and naturally fair. It stays on closely, and gives a youthful freshness. When on it seems part of the skin and cannot be detected as can the old-style face powder.

Caroline—Yes, if the tissues of your face are inclined to sag beware or you will soon have wrinkles. Here is a good massage cream which tones and braces the tissues while also beautifying the complexion: Mix an ounce of almoonin (from your druggist) in one half pint cold water. Add two teaspoonful glycerine. Apply freshly. At the first application you will feel the skin contract and you will soon get back the firm contour and a velvety skin. For a good blood purifier see answer to Maurice.

Maurice—The skin eruptions of which you speak are caused by impure blood and you must eliminate the poisons from the system before you can hope to enjoy complete health. Into one half pint alcohol (whisky must not be used) pour one ounce kardene, then add one half cupful sugar and hot water to make quart. Take one tablespoonful of this old fashioned blood cleanser and tonic before each meal. This is splendid for that weak, worn feeling and restores the vital organs to a healthy conditon, and its timely use will save much serious sickness.

Panchois—Certainly eyes are harmed by bella dona, but this home-made tonic will clear and make them brilliant, while it is strengthening and resting. Anyone can prepare it by dissolving an ounce of crystos (obtainable at any druggist's) in one half pint of clear water. Use eye cup or put a few drops in each eye at least once a day. Its brightening effect is immediate.

SELLING OUT SALE

Friday and Saturday

427 Namayo Ave.

The Last 2 Days

The finish has come. Saturday night will tell the whole story ---- For Two days Cost and profit will be moved entirely. Every garment in our Big Stock will be at your money's mercy---The death hood is ready to drop on this sale forever. We hope for the best but there is no escape. We must pay every dollar now in these money-strenuous times. It will be a harvest for buyers of good clothes.

Half-Price Panama Hats	Boys' Shirts 25c	Collar Buttons 5c dozen	Handkerchiefs 5c White or colored	Underwear 25c Regular 50c Porous	Underwear 37½c Reg. 65c Mernio	Men's Ties 35c Reg. 75c and $1.00

THIRTEEN DOLLAR DAY— FRIDAY AND SATURDAY

100 SUITS $13.00
Values to $22.50 in the newest arrivals—Tweeds and Worsteds in brown or grey mixtures all to go.

DRY GOODS
A new stock of staples and ladies' wear, not in our regular line, to be sacrificed—Nothing trashy. See them here.
Ladies' Handkerchiefs, Reg. 10c for 5c
Ladies' Hose. Reg. 35c for 20c
Everything About Half Price.

50 SUITS $7.35
New Stylish Suits worth twice the money—Come early, they will go.

FREE—To Each Purchaser of One Dollar a Free Guess on the $300 Motor Cycle—FREE

FALL OVERCOATS
50 Medium Weight Overcoats for Fall or early Winter.
$25.00 Coats selling at $13.00
$2.50 Felt Hats for 75c
$3.50 Felt Hats for $1.65
$3.50 Derby Hats for $1.95
Odd Pants, a big lot, for $1.15 up.

MEN'S SHOES
$4.25 Shoes, now $2.85
$5.50 and $6.00 Shoes now $4.95
September 5th the Beans will be counted and the Motor Cycle given away.

MEN'S FURNISHINGS
Cuff Links. Reg. 50c, for 25c
Underwear. Reg. 90c, for .. 62½c
Combination Suits. Reg. $3.00 for $1.85
75 Fancy Vests up to $5.00 at Half Price.
Lama Sox. Reg. 35c, for 25c
Kant Krack Collars 20c

A. E. AITKEN, LIMITED
SEE THAT THIS NUMBER IS OVER THE DOOR, THEN COME IN
427 NAMAYO AVENUE

NAMUR, ON BELGIAN 2ND DEFENSE LINE

This is a view of Namur from the citadel and shows the river Meuse running through the city on its way north to Liege, which also lies on the Meuse. The Belgians have established a powerful chain of fortifications in the vicinity of Meuse, and should the Germans capture Liege or pass, leaving it beleagured, they will, it is expected, meet a stubborn defense at the second line.

W.M. MACADAMS, EDITOR W. R. WILSON, MANAGER.

EDMONTON DAILY CAPITAL

OFFICE OF PUBLICATION—DAILY CAPITAL BLDG., 623-625 SECOND ST.

LIKE THE SCREAM OF THE SIREN IN THE STORM.

Like the far-away scream of the warning siren in the storm comes the penetrating note from Berlin that the socialists of the German Empire are threatening reprisals against the Kaiser for the murder of Dr. Karl Liebknecht, leader of the social democrats in the Reichstag.

Socialists in Germany, Hungary, Austria, Russia, France, Poland, Italy and Spain have been the only consistent opponents of armament, autocracy, despotism and militarism. Their hypothesis may or may not be sound, but it is at least exact, and their movement is international. They are the first political propagandists to have abolished boundary lines from their theories of regeneration and they are the first to have divested themselves of the fear of kings or concession to hereditary rule. In Germany they have stood as a rock against the rising tide of aggression and encroachment upon the common liberties by the house of Hohenzollern. To Emperor William they were anathema, and that the mad kaiser should have celebrated the commencement of carnage by selecting one of the most prominent of the world's socialists for slaughter is quite what might have been expected.

But the kaiser has invited the rage of a force the volume of which he does not understand. When it comes to settlement, after the big battles are over and the countries have been exhausted, Emperor William—if he lives till then—may find this one act to have been his undoing. He may find that by the execution of Liebknecht and his compatriots he has aligned millions of socialists so firmly against him that they will demand his blood, and will have the members and consistent purpose to take it.

NO EXTRA PROVINCIAL COMPLICATIONS TO EMBARASS

At the time the Alberta and Great Waterways controversy was absorbing the attention of Edmonton and the whole of Alberta, there was a popular suspicion that one of the unseen reasons for the suddenly-developed hostility to this railway was the circumstance that it was an interloper with a proposal which amounted to an invasion by an entirely new company of a territory which had hitherto been counted a preserve by the Big Three.

If there was any basis of fact for this suspicion it seems that the apprehensions of the big railways have been more than fulfilled. At this time, when an entirely unexpected financial disruption is testing the relative capacities of the various companies to meet such an emergency, the public is being treated to the spectacle of the Waterways and the sister company, the Dunvegan, going right ahead full blast with construction while the other companies, in whose behalf—so rumor intimated at the time—these concerns were fought, find themselves compelled to lay off men at a time when this is most harmful and to limit to a minimum the scope of their operations. Not only is this true of the railways guaranteed by the dominion and provincial governments, but also it is true to a very large extent of the C. P. R., which boasted at the time that it was in such position of financial solidarity that it did not require any guarantees.

If there is a moral in this it is that the company with the continental ramifications is by no means the most immune from financial complications. In fact, the strength of the companies which are able to go ahead through the storm, the Waterways and the Dunvegan, is obviously founded upon the fact that they are strictly Alberta companies, with no entangling financial alliances and no foreign or extra-provincial complications to embarass them.

THE MUNROE DOCTRINE IN UNITED STATES AND JAPAN.

For having issued its ultimatum to Germany demanding the evacuation of Kio Chow, Japan is coming in for some pretty severe criticism at the hands of United States newspapers and a resolution has been introduced into United States congress designed to express the opinion that Japan is anxious to take advantage of the situation in which Germany finds herself in Europe to grab German territory in Asia. The little brown man, if we would take the composite editorial opinion and the sense of the congressional resolution for it, is actuated purely by motives of piracy, and not by any desire to fulfil his treaty obligations to Great Britain or any thought of promoting the world's peace by disciplining the nation which has dared to disturb the peace by involving Europe in a war.

This criticism of Japan's action, coming from United States, the one great power which has managed to keep clear of the war, sounds logical until it is taken into consideration that United States has a Munroe doctrine which seeks to do exactly the same thing in this hemisphere that Japan is seeking to do in the other.

The Munroe doctrine presumes that the easiest way to keep the peace in North and South America, is to prevent European nations from acquiring territory on these continents, thereby making it impossible for them to extend their wars across the Atlantic.

This is the position which Japan assumes. Kio Chow, in German hands, is a constant menace to Asiatic peace. Japan tells Germany that Asia wants none of the Teuton's wars extended to the Pacific coast of Asia; so get out, with all your soldiers, forts and guns.

This is exactly the attitude United States assumed toward the very same European nation when, only a few years ago Germany attempted to acquire territory in Brazil. It is the attitude United States is assuming toward the entire world at the very present moment with regard to Mexico. And furthermore, it is the correct attitude, not only for United States but for Japan. If the European nations want war let them do their fighting in their own back yard.

JUST PARAGRAPHS.

The bear that walks like a man seems to be able to amble along rather nimbly, at that.

* * *

As Dr. Johnson would probably express it, Alberta's gift of oats will be found very acceptable to the English cavalry and the Scottish infantry.

Theaters and Picture Shows

MERRIEST AND MOST FANTASTIC COMEDY WRITTEN BY PINERO

When "The Amazons" is produced at the Empire theater by Theodore Johnston and his company of metropolitan actors and actresses, "The Players," those Edmontonians who have laughed at Arthur Pinero's plays, "The Magistrate," "The Gay Lord Quex," and "Sweet Lavender," at the Courth theater in London, or wherever they may have enjoyed them, will probably concede that, though all his comedies are full of sparkle and wit, provocative of smiles and laughter "The Amazons" is the merriest and most fantastic comedy which has come from this gifted author. His more tragic play "The Second Mrs. Tanqueray," was written just prior to "The Amazons," and Pinero was well nigh worn out with the psychological study of what such a woman of Paula Tanqueray, under heart rending conditions, must be made to do. He turned for the relief he needed to the lightsome vein of comedy which permeates "The Amazons," and made such a success of his work that "The Amazons" was the biggest theatrical money winner of the decade and ran for long periods in New York and London.

"The Players" have ample scope for their talents. Six of the parts equally divided between the ladies and gentlemen of this company call for, and will receive, the most refined and delicate exposition of light comedy, with, here and there, pathetic little touches from the ladies Nesbine and Wilhelmina Belturbert and from Barrington Viscount Litterly, as he presses his suit for the hand of his cousin, Wilhelmina. Some of the funniest scenes of the play are those which occur between Galfred Earl of Eweenways (a ludicrous type of the "silly ass" aristocrat) and Lady Thomasin Belturbert who is called "Tommy", for short. Her mannish attire and "tom boy" capers are ludicrous, when compared with the effeminacy of this weak muscled and light headed scion of the aristocracy. This part was played by George Grossmith and is one of the most amusing in modern comedy. Like all the other parts it will be in capable hands, for "The Players" is an organization of really meritorious people, each skilled in his, or her, special line. Theater-goers should watch the press for further announcements.

MAGNIFICIENT MOTION PICTURE PRODUCTION EMPIRE THREE DAYS

"The Last Days of Pompeii," will be presented Thursday, Friday and Saturday for the first time in the city, and is said to be the finest example of the photo play ever presented for public approval.

Although the task of staging this colossal spectacle was thought by many to be an impossible work, yet the producers overcome all the numberless difficulties, and their efforts were crowned with success, the result of many months of toil, being far in advance of anything the most sanguine expected. The subject is in eight reels, teeming with gorgeous scenes, and so realistically are the many incidents enacted, that the spectator is carried away by the magnitude of the production.

Extremely popular prices will prevail throughout the engagement and with the subject being so very educational in its theme, apart from the great interest, every student might do well to accept the opportunity of seeing probably the most wonderful picture the motion world has ever seen.

Coburg, Ore, has purchased its waterworks system from private owners.

Is Britain Tired of Canada?

We don't think so, but we are sure no man has any chance of curing corns unless he uses Putnam's Corn Extractor. It takes out root, stem and branch, cures painlessly in 24 hours. Use only Putnam's 25c at all dealers.

HAWAIIANS ONCE MORE COMING TO PANTAGES WITH OTHER FEATURES

Once again the haunting strains of that weird music from the Sandwich islands in the far off southern sea will float through the air in Pantages theater. For the fourth time in the season Alisky's Hawaiians will make their appearance and this time they come prepared with new songs, dances and tunes to render on their peculiar sounding instruments. One never tires of bizarre strains, for there is something fascinating about the tuneful airs.

The added attraction for the week brings back two more favorites. Last season Billy Link and Blossom Robinson made a decided hit in a black face scenic act, and this year they are back with another black face travesty entitled "Custer's Last Fight Outdone." Every line contains a laugh and it will be capably handled by the couple. Billy Link is one of the best black face comedians on the stage today, and Blossom Robinson will be remembered by her wonderful voice. The act promises to be a real treat.

The dancing field will be taken care of by the Vestoff trio. Beside dancing they will render some pretty music and as they do a novelty turn of dancing and music at the same time the act should gain a host of friends.

The fight on the bill for second position will be between Henry and Harrison and Work and Play. The former have a singing and dancing act, while the latter are acrobatic jesters. Just who will win in the battle is not known but both have good reputations as entertainers.

PEER OF COMEDIANS CAPABLY PRESENTED BY LYCEUM PLAYERS

All roads lead to the Lyceum theater this week, where that peer of comedy successes, "The Private Secretary," is being presented by the popular Lyceum players. Long has this comedy held sway and it is safe to say that it will continue to please audiences for many years to come. Every line and situation calls for laughter and the fine points of comery are in very capable hands for their best presentation. William Yule as Robert Spalding, comes into his own as a high class comedian, while Edward eHarn as "Cutlemole" and Wally Howe as "Gibson, the tailor," score heavily in their various roles. Miss Irene Lorton is reaping her usual success, and it is with regret the many friends and admirers of this talented little leading lady will bid her farewell after this week. Miss Lorton leaves the company for a much-needed rest which she justly deserves after her clever and untiring efforts to give her audiences the best that time and work could afford.

GENERAL SECRETARY Y.W.C.A. RESIGNS ON ACCOUNT OF HEALTH

Miss erry, former general secretary of the Y.W.C.A., whose resignation on account of ill health became operative this week, is spending a fortnight in rest and recreation at Cooking Lake.

Before her departure she was presented by the girls of the home with a very handsome leather bag and from the secretaries she received a beautiful pearl set floral pin.

Miss Perry's grasp of the whole work of the association, her skill in organization and her faithfulness to duty made her a most valued officer and her future career will be followed by many with sympathetic interest. All hope for her speedy restoration to health.

CHARGE OF THE LIGHT BRIGADE HAS APPEAL FOR BIJOU PATRONS

The Bijou is showing a film that is of particular appeal to every person of the city. It is a visualization of the charge of the Light Brigade, made never-forgettable by Tennyson's beautiful lines. The picture is a beautiful work of setting and photography. As one sits and watches it, one's patriotism runs riot within one. There before the spectator's eyes is shown the events that led up to this memorable charge by "the gallant six hundred," the charge, the brave soldiers of England's cavalry obediently doing their duty, although they well knew that it was worth their lives to do so, and later the mere handful that were left receiving from the hands of Queen Victoria the Victoria Cross. It is a powerful picture and at this timely moment its significance is especially pronounced.

The balance of the program is also very good. "The Hazard of Youth" is a charming picture. There is a wholesomeness about it that "gets across."

The Charge of the Light Brigade will be shown for the last time Thursday night.

EMINENT ACTOR IS OVERWHELMED WITH COPIES OF RUBAIYAT

Guy Bates Post, who is coming to the Empire theater Thursday, August 27, for three days in Richard Walton Tully's spectacular Persian romance, "Omar, the Tentmaker," is becoming genuinely alarmed at the constant inundations of copies of the "Rubaiyat," which he receives from admirers. During his eight months' engagement in New York Mr. Post received nearly 400 such gifts, and they continue to arrive in large batches weekly.

The explanation is simple enough. Persons who do not even know the eminent actor are so impressed with his magnificent interpretation as Omar Khayyam, that they hasten to send him a token of their appreciation in the form of a copy of the "Rubaiyat."

Some of the editions are simple souvenirs, while others are beautiful works of art, bound in vellum and illustrated with rare paintings. Already Mr. Post's library is over-run with "Rubaiyats," and, if the flood keeps on the stage, Omar fears he will have to build a new house especially to accommodate his numerous copies of the immortal quatrains.

"THE FATAL WEDDING," EMPRESS PHOTO PLAY, INTENSELY INTERESTS

"The Fatal Wedding," that famous play by Theodore Kremer, which has met with a success that perhaps no other melodrama even in its palmiest day, ever enjoyed, has been adapted to the motion pictures and today, for the last time, the Empress theater is exhibiting it. The story, as many will recall, is strongly melodramatic, but surprising to say, the photoplay being exhibited at the Empress has toned down the rougher atmosphere of the novel, with the result that a most intensely interesting and artistic production is shown. This is doubtless due to the highly skilful David W. Griffiths, the motion picture genius who personally directed this picture production. His handiwork can be distinctly seen in the unsurpassed character acting of the players who interpret the various roles, the most appropriate settings, the care to detail and attention to every single element in a photoplay that shows that it is a finished and thoroughly constructed presentation. Klaw and Erlanger, under whose management this picture was manufactured, made no mistake in selecting such an artist for the building up of their pictures that will be shown at the Empress theater. The story of the play is well known.

ONE OF THE MANY SPECTACULAR SCENES IN "LAST DAYS OF POMPEII" AT THE EMPIRE THURSDAY, FRIDAY AND SATURDAY.

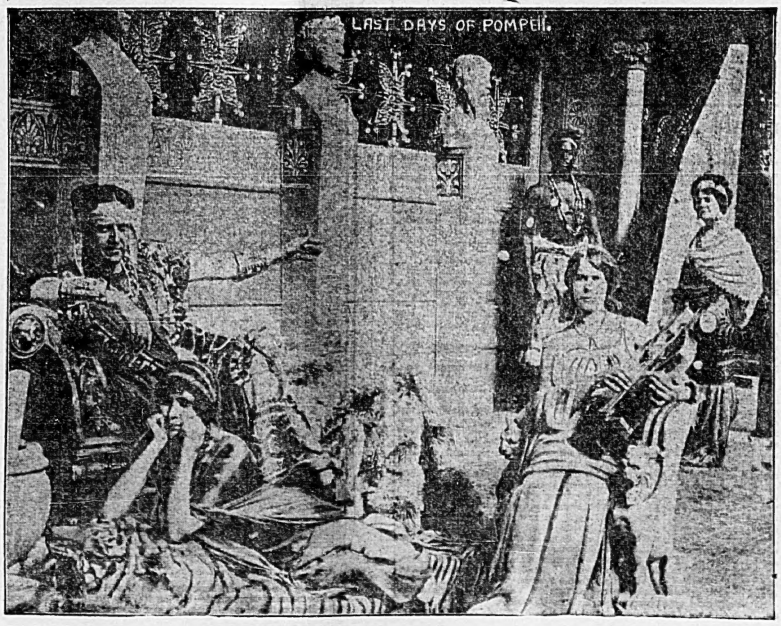

South Side Building.

The following south side building permits have been issued:

Thos. Risk, L33, B39, S.W. 28; alterations	$ 550
J Hempa, L1, B24, S.E. 29, dwelling	300
A. G. Seaman, L1, B8, Broadview; dwelling	1500
C. Purkiss, L1, B1, RL9; dwelling	200
W. S. Willie, L31, B8, River View Heights Add.; dwelling	300
W. R. Morris, L37, B13, K.E.P.; dwelling	250
D. H. Cook, L18, B1, Waletrdale; addition	500
S. McCardie, L8, B2, RL15; alterations	300
Unitarian church, L9 and 10, B182 RL7; forum	500
C. Pensent, L13, B126; dwelling	850
A. Connop, L30, B31; dwelling	350

Austrian Fleet Joins.

Milan, Aug. 20.—A despatch to the London Daily Chronicle says Secolo reports that the Cattaro division of the Austrian fleet has joined the larger forces at Pola, which are preparing to come out into the open sea.

Shipping Conditions Improve.

Montreal, Aug. 20.—Shipping conditions show a great improvement this week, the elevators were working full speed today, loading grain into ocean bottoms and the number of lake boats waiting to discharge their cargoes was steadily increasing.

EMPIRE THEATRE

Three Performances Only. Two Nights, Com. Thursday, Aug. 27.

With a Matinee Only on Saturday

ENGAGEMENT EXTRAORDINARY!

GUY BATES POST

—IN—

"Omar, the Tentmaker"

A Spectacular Persian Romance by Richard Walton Tully, author of "The Bird of Paradise"

The Season's Supreme Spectacle!

Original Company of nearly 100, and massive scenic investiture.

MAIL ORDERS NOW RECEIVED—Prices: Thurs. & Fri. Eves, 50c to $2; Popular Priced Matinee Saturday 50c to $1.50

PANTAGES UNEQUALLED VAUDEVILLE

WEBBER'S Juvenile Orchestra

15—Most accomplished juveniles—15 in vaudeville.

5—OTHER ACTS—5

Matinee, 3:00: Children 15c; Adults, 25c. Evenings, 8:30: 25c, 50c & 75c.

Two Performances Saturday Night —No Seats Reserved for this Night.

Phone 4062.

Empire Theatre

Phone 2185

3 Days Starting Thursday, August 20th

The Crowning Triumph of Photo Play Art

"Last Days of Pompeii"

8 Reels of Interest and Education

PRICES: Evening 15 and 25 cents Matinee 10 and 15 cents

Lyceum Theatre

THE HOME OF HIGH CLASS DRAMATIC STOCK

Phone 1843. Jasper Ave.

By special request the screaming farce comedy

The Private Secretary

By Chas. Hawtrey.

Special Bargain Performance

Every Monday Night. Any Seat in the House, 25c.

Prices: Evenings, 25c, 35c and 50c Wednesday and Saturday Matinees: 15c, 25c.

Ladies' Souvenir Night Tuesday

COMFORT, TREATE BEAUTIFUL

Empress

HOME OF THE ART ORGAN

Bright Cool Spot

Klaw & Erlanger presents

'The Fatal Wedding'

This is the second of the big productions.

Special War Bulletins all Day.

Dreamland

THE BEST PHOTO PLAYS

Wednesday—Thursday

A special feature added to our regular programme, 24 slides, dealing with the war situation in Europe. One of them showing our Battleship the "Rainbow."

Friday "Adventures of Kathlyn." No. 11

ADMISSION 10 CENTS

HOME OF VARIETY

BIJOU

The Coolest Spot in Town.

SPECIAL TODAY

The Charge of the Light Brigade

Western Associated Press War Bulletins and regular program of Photoplays.

FRIDAY—AMATEURS and New War Pictures.

SAID GERMAN GUNBOAT VATERLAND FORCED TO DISARM AT NANKING

London, Aug. 20.—The Central News publishes a despatch from Rome saying that the German gunboat Vaterland has been forced to disarm at Nanking, China. The Vaterland is 164 feet long and has a displacement of 164 tons.

LABOR SITUATION AIDED BY BUREAU FOR HARVEST HELP

More Than 1,000 Men Moved From Cities and Drought Districts to Employment.

OVER 600 SOUTHERN FARMERS ASSISTED

No More Help Required in Central Part—North and East Nearly Full.

The labor situation in this province is being greatly assisted by the government's harvest help bureau, which is arranging for the transfer of men from the cities and from the drought district in southern Alberta to parts of the province where the harvests are heavy. Over 1,000 men have already been moved to places where their services are required, through the bureau. Of this number over 600 are farmers and homesteaders from southern Alberta who will not be required on their own holdings this fall on account of the poor crops in parts of the south. These men have been moved into the north and central parts of the province.

Arrangements were made whereby harvesters from the south might get transportation to places in the northern and central parts of the province on the strength of a coupon, both outward and return fares to be paid on their return, the government guaranteeing to the railway companies the outward fare, in case the men did not return.

Most of the needed harvest help has already been supplied, and tickets are only issued at the cent per mile rate to men who have employment to go to, or in cases where it is reported that help is required. No tickets are issued for points outside the province.

Chas. S. Hotchkiss, publicity commissioner, who is looking after the harvest help problem in the province, states that a number of farmers in the vicinity of the city are beginning their harvest, and he believes that some of them can give employment to men who want work for the harvest. The crops are particularly heavy in the Clover Bar district, where cutting is in progress on numerous farms. Mr Hotchkiss states that no more help is required in the central part of the province, including Hardisty and Sedgewick, the places having already been filled by men from the south. A few places in the eastern part of the province are still open.

SALARY CURTAILMENT AS RECOMMENDED BY CITY COMMISSIONERS

The following resolutions, recommending certain regulations concerning the salary allowances for retained city employees during the period of financial stringency, adopted by the commissioners, have been referred to the special committee.

1. That all officers, officials and employees of the city be paid their salaries or wages in full up to the first day of September, 1914.

2. That the standard of salaries or wages be maintained and that every officer, official and employee be placed on such a basis that at least 10 per cent of his salary be withheld.

3. That the salaries or wages of all unmarried persons employed by the city (under the rank of superintendent) be withheld temporarily excepting the sum of $60 per month, with an allowance of $5 per month for each dependent residing in the city of Edmonton, and sustained out of the salary of said person, the balance of each person's salary to be placed to the credit of such person.

4. That the salaries or wages of all unmarried superintendents and married persons employed by the city be withheld temporarily excepting the sum of $75 per month with an allowance of $5 per month for each dependent residing in the city of Edmonton and sustained out of the salary of such person or superintendent, the balance of each person's or superintendent's salary to be placed to the credit of such person.

4a. That the salaries of the city commissioners be withheld temporarily excepting the sum of $150 per month, the balance of each commissioner's salary to be placed to the credit of such commissioner.

5. That all persons employed by the city who are financially able to defer payment of all or any portion of his salary or wages larger than the amount herein stated be asked to do so.

6. That no interest be paid on deferred payments of salaries or wages and that such deferred payments be held in trust by the city, to become due and payable December 31, 1914, or at such other time as the city is in a financial position to pay such deferred payments.

7. That the said deferred payments shall, with the consent of the employee be transferable for the purpose of payment of taxes.

8. That the continuation in office of any person employed by the city and the deferment in payment of part of his salary or wages shall not be an agreement on the part of the city to continue such person in his office or employment.

9. That all persons continued in the service of the city be required to sign an agreement accepting the above conditions.

10. Dependents as to married men shall mean children under the age of eighteen not in receipt of wages, and aged parents, and as to unmarried men, brothers and sisters, provided they are not in receipt of an income other than the portion of the salary of the person employed by the city.

11. That every officer, official and employee of the city continued in the service of the city sign an agreement assenting to the above arrangement as a conditon to his continuance in such service.

12. That should it subsequently be found that any employee of the city has given false information with respect to the above clauses, such employee to be subject to immediate dismissal.

NO FOUNDATION FOR STORIES OF GERMAN ABUSE SAY REFUGEES

Rotterdam, Holland, Aug. 20.—Refugees here declare that there is no foundations for stories of abuse by Germans. They say the best of treatment is accorded them everywhere.

The casualties of the German army, published in the Cologne Gazette give in detail the losses of the Germans up to August 18. They total about 11,500 dead and 7,000 wounded. The list as printed gives the name of each individual killed or injured.

According to another German newspaper the German fleet is now blockeding Russian ports at Kiel and Heligoland. About 2,000,000 Germans are now in the field, but the mobilization continues. The railroads in the west are carrying nothing but soldiers and supplies.

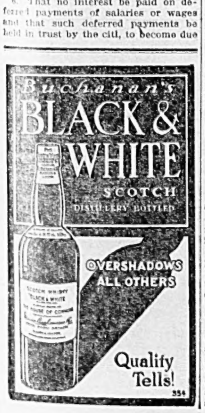

Sheet Music, Regular 15c Copy Friday, 2 for 25c

The latest popular Sheet music is here. Empire's National Songs at reduced prices for Friday.

"O Canada," "Rule Britannia," "Maple Leaf," "God Save the King."

JAMES RAMSEY LIMITED

Phone Private Exchange 1195

ENTRANCES ON FIRST, HOWARD AND ELIZABETH STREETS.

Women's $450 All-Wool Sweaters $2.75

Of fancy serpentine weave, have convertible collar, which can be used in three different styles; buttoned down front with bone buttons, two large pockets; grey, fawn, black, white and cardinal. Reg. $4.50, now price **$2.75**

Fine Corset Covers

Fine ribbed cotton, made high at the neck and have long sleeves; also short sleeves; corset covers are made extra long and fitted at waist to give a smooth appearance. Priced special at **25c**

Woolen Corset Covers

Women's fine wool corset covers, in short and long sleeve styles. These are made by Turnbull, the famous woolen manufacturers, and priced special at .. **50c**

Women's Combinations.

Of lightweight cotton with small percentage of wool, have low necks and short sleeves; also high neck and long sleeves; ankle length; beautiful quality and suitable for early fall. Speciall priced at **$1.25**

MERCERIZED KNICKERS

Of Fine Gauze, have elastic band at knees and waist, shades are pink, blue, white and black. Regular price $1.50

Haberdashery Priced the Ramsey Way--- Clothing and Shoes Priced in Justice to Your Purse

Boys' Lounge Shirts 75c

Good corded cloths in striped patterns; have soft cuffs and separate collars to match; sizes 11½ to 14. They are good quality shirts and worth more than our price Friday **75c**

New Elastic Woolen Mixture Underwear at 75c

Much better quality than we have ever been able to offer you at 75c in previous seasons. You will get maximum wear out of these garments, which are well finished and in generous sizes. Friday, per garment **75c**

Flannelette Nightshirts Special 75c

Our new shipment of Fall Flannelette nightshirts from England has just been placed in stock. They are big, long, roomy shirts in striped patterns and excelent values at **75c**

Boys' "Pull Over" Sweaters—Special Price 35c

Knitted from a good quality yarn, have roll neck and excellent variety of plain colors. The value at this price is exceptional. See them Friday.. **35c**

Friday Morning Men's Suits at $10

Any man who has made up his mind that $10.00 is his price for a Fall Suit cannot afford to miss our special showing

They are not the ordinary kind sold at $10.00, but are real Ramsey specials. We pay more money than others for the suits we sell at this price; our turnover is larger and we are satisfied with small profits. Each season we try to give better values, and we think that our prices now are much better than before. These $10.00 Suits are made up in popular three-button styles, are tailored by one of the oldest and most reliable houses in Canada; fit perfectly, pretyt shades of gray and brown; sizes 36 to 44. Ramsey special Friday .. **$10.00**

$1.50 For a New Fall Hat

All newest shades, grey, brown, steel and black, have raw and welted edges, can be worn either in telescope or fedora style, the kind of hat you pay more for elsewhere. Friday **$1.50**

Boys' Fall Suits $4.50

A new line of Boys' Fall Suits just opened up, made from a pretty black and brown checked tweed. Coat is double-breasted and the pants are full bloomer style. To fit boys 10 to 16 years, Friday morning 25 suits only, Price **$4.50**

Friday Savings on Drugs and Toilet Articles

Allenbury's Food No. 1 & 2, can 85c
Nestles Food, can 40c
Wyeth's Beef, Iron & Wine, 16 ozs. 75c, 3 for $2.00
Gin Pills, 50c size; special, box 25c
Seidlitz Powders fresh in tins; special, 2 for 25c
Sal Hepatica, 25c size; special .. 18c
Bromo Seltzer, $1.00; special... 65c
Citrate of Magnesia, 1 lb., 70c size; special 40c

Toilet Articles

Vaseline Cold Cream, 15c size; special 5c
Crown Bath Powder, 50c and $1.00 size; special ..... 15c and 25c
White Petrolatum, 1 lb. Regular 40c; special 20c
Cream of Almonds, Witch Hazel, Roses, Violets, etc. Regular 25c; special Friday 10c

Toilet Soap Specials

15c Boss Hand Cleaner 10c
35 cColgate's Natural Soaps; special, box 20c
All regular 6 for 25c Soap; special Friday, 10 cakes 25c

Friday Stationery Special

1 lb. Eaton Crane & Pike's Kara Linen Writing Paper. Regular 50c lb. Friday special lb. 25c
Kara Envelopes, ¾ pice, 2 packages 25c

English Tapestry Squares

These are of exceptional value. Splendid range of patterns and colors to choose from. Very desirable for bed rooms or living rooms.

These go on sale Friday morning at the following prices:

7.6x9 ft. Reg. $7.50, for ... $5.00
9x9 ft. Reg. $11.00, for .. $7.50
9x10.6 ft. Reg. $13.00, for .. $9.00
9x12 ft. Reg. $15.00 for ... $10.00
9x12 ft. Reg. $15.00 for .. $12.00
10.6x12.6 ft. Reg. $22.00, for $15.00

Crex Rugs Half Price on Friday

These are plain reversible colors or with stencilled borders in blue, brown and green. They are made of the toughest wire-grass—and are most durable.

Imported French Millinery Special Price $2.95

Velvet, Silk, Felt and Plush, trimmed very effectively with Birds, Ribbon, Wings and a variety of fancy mounts; both large and small shapes. Priced for quick selling at **$2.95**

Ramsey Values Are decidedly Pronounced in these New Silks and Dress Goods

Each day the display of fashionable new fall materials becomes more attractive and complete. These departments are so full of new weaves and colors at the present time that selection and choice is probably at its best now. Come Friday and see these—

Colored Diagonal Serge 50c Yard

Splendid quality all wool serge, woven with diagonal wale, of medium weight and clean, bright finish. Colors are tango, tan, fawn, cerise, saxe blue, midnight blue, golder brown and navy; 40 inches wide. Per yard **50c**

Latest fashion reports pronounce wool satins of soft chiffon finish, the most correct of assured dress silk; our showing of these fabrics is unusually large and includes a wonderful range of new colors such as ivory, mahogany, grey, tan reseda, champagne, cerise, sky, peacock, brown, wisteria, navy, tango; 42 inches wide. Per yard **$1.50**

Fine Wool Poplin 50c Yard

This popular and serviceable material is light in weight and has hard, clean wearing finish; colors are tan and grey saxe, golden, brown, navy and black; 40 inches wide. Peryard **50c**

Black Charmeuse Special $1.50

Rich, chiffon finish satin charmouse, is of very serviceable quality, and will make very attractive dresses; the material is of soft draping texture, in black only; width 42 in. Special, Friday **$1.50**

Ramsey Values in Sheets and Pollow Slips Are of Sterling Worth

Only dependable qualities are offered, as it is absolutely unreasonable for us to purchase inferior cottons for bed wear. These special offerings are now; values just received and are of best quality English cotton.

Hemmed Sheets

Size 68x90 inches. Per paid $1.50
Size 78x90 inches. Per pair $1.75
Size 70x90 inches. Per yard $2.00
Size 80x90 inches. Per pair $2.50

Hemstitched Sheets

Size 80x90 inches. Per pair.. $2.25

Hemstitched Pillow Slips

40 inch sizes. Each 15c
40, 42, 44 inch sizes. Each 20c
40, 42, 44 inch sizes. Each 35c

Pillow Cottons

44-in. Pillow Cottons, yd 7½
46-in. Pillow Cottons, yd .. 9c

Every Time You Buy at Ramsey's Cigar Department You Save on Your Smoking

A few items priced below will give you an idea of savings:

Bachelor, Marguerites, Webster Queens, Japs, Irving, County Club Flora De Claro, and many other brands sold here at 4 for 25c
Baled Havana, Friday special, 5 for 25c
Battenberg, Duke of Olmond, New Dominion brands can't be beat; we have on sale any one of these brands at 25 for $1.25
All 10c Cigarettes, 3 packages for 25c
All 15c Cigarettes 2 packages for 25c
Prince Albert, Friday special, the can 15c
Pipes, Pouches, etc., cheaper here than elsewhere.

Our Smallwares Dept. Offers Lower Prices—A Few of the Many Articles at Reduced Prices

Brass Pins, 3 papers for 5c
Needles, asorted to paper, 2 papers for 5c
Hair Pins, bunch 1c
Hair Pins, 150 to box, 2 boxes for 5c
Knitting Pins, 2 sets for 5c
India Blocked Tape, 2 blocks for 5c
Pearl Buttons, 1 dozen for 5c
Hooks and Eyes, 2 cards for 5c
Dome Fasteners 2 dozen for ... 5c
Darning Wool, 2 cards for 5c
Fancy Glass Buttons, 1 dozen for 5c
Linen Covered Dress Buttons, 1 dozen 5c
Kid Curlers, 1 dozen bunch (small), bunch 5c
Kid Curlers, 1 dozen bunch (large), bunch 10c
Collar Buttons, 2 for 5c
Handkerchiefs, 2 for 5c
Toilet Pins, 2 papers for 5c

Big Reductions in High Class Furniture

Round Mahogany Parlor Tables.

$7.00 value, for $5.00
$8.00 value, for $6.40
$9.50 value for $7.60
$11.00 value, for $8.80
$21.00 value, for $16.80
$27.50 value, for $22.00

Square Mahogany Parlor Tables.

$9.00 value, for $7.20
Mahogany quarter cut oak and bird's eye maple Dressers reduced.

Dressers.

$25.00 value, for $20.00
$27.50 value, for $22.00
$33.00 value, for $26.40
$40.00 value, for $32.00

Mission China Cabinets.

$25.00 value, for $20.00
$27.75 value, for $22.20

Golden Oak China Cabinets.

$25.00 value, for $20.00
$30.00 value, for $24.00
$42.00 value for $33.60

Our Candies for Friday

Whipped Creams 12 oz. Box Special **25c**

Pascall's Silver Mints. Regular 25c. Special **15c**

Assorted Humbug. Special per lb. **25c**

SOME OF THE MEN WHO HAVE MADE THE EXHIBITION GROW

Honor Where Honor is Due—The Men Who Work "Between Whiles" to Make Edmonton Exhibition the Greatest Fair in Western Canada—Advances Seen All Along the Line—Despite the War Cloud the Blue and Gold Has Again Been Carried to Victory.

In noting the remarkable growth the Edmonton exhibition has made along different lines, it might be pointed out that this growth is not merely a natural sequence with the development of the country. Much is due to the "men behind the guns" who are working for the exhibition from the day it closes one year, until it opens the next—and between times.

Agricultural products show an increase from 197 entries in 1913 to 345 in 1914, with many more exhibitors. J. R. McIntosh, director in charge of this department, is deserving of special mention for the interest he has displayed in this section. His interest has been backed up with considerable practical work, the result of which is seen today in the splendid display of agricultural products.

Poultry entries numbered 1,699 in 1913 and 2,076 this year. W. R. West, vice-president of the Exhibition association is responsible to a great extent for this increase. Mr. West is a poultryman himself, and naturally understands the requirements of the poultry world, and is more or less in touch with poultry people. As director in charge of the poultry section he has done valuable work for the exhibition, and for Alberta, in encouraging the industry of poultry raising, and bettering its standard.

In the Horse Section.

R. J. Manson, H. A. Calder, S. H. Smith and G. Long are persistent workers in the interests of the horse department of the exhibition. The outcome of their endeavors is apparent in the fine class of horses which were found on the exhibition grounds last week, and in the increase in entries in these classes. While the increase for the year is perhaps less in figures than in some departments, it has been a steady increase since the inauguration of the exhibition, in quality as well as in numbers. Taken all through, the increase in the interest displayed in the horse classes is very pleasing to the association, and a credit to Alberta. Last year 771 entries graced the horse classes. This year there were 802 entries of horses which would be a credit to any show ring in Canada.

The swine classes have increased from 259 entries in 1913 to 327 entries this year. D. W. Warner of Clover Bar, is the director in charge of the swine department. A practical and progressive farmer himself, Mr. Warner is not slow to recognize the value of swine raising, and is able, through his own experience to encourage this branch of farming amongst his acquaintances, while he has interested outside stockmen to bring in their stock to compete with that of local stockmen, and spur them to put forth their very best efforts in that line.

Domestic manufactures and dairy products have been the subject of W. Prevey's consideration by day and of his dreams by night, until a striking increase in the entries has been brought about. These departments are most practical, and too much stress cannot be laid on the necessity for encouraging the best in both lines. As manager of the Edmonton City Dairy, Mr. Prevey knows this, and has spared no efforts in interesting the people of Edmonton aand the district, to compete in these classes. The results of his efforts may be seen in the splendid display in the stock pavilion.

About Women's Work.

Wm. Short, K.C. and H. W. B. Douglas, directors in charge of the women's work, arts and crafts, and school work, are to be congratulated on the splendid showing in the manufacturers' building. Col. D. McCrae, a prominent stockman of Guelph, Ontario, who has been exhibiting stock at all the fairs in western Canada, and was at the Edmonton exhibition, remarking on the exhibit in the department of women's work, said that Edmonton has the best display of women's work, both in quantity and quality he has ever seen. He stated that he has visited this department at the Toronto exhibition, as well as the fairs of western Canada, and has seen nothing which will compare with that of the Edmonton exhibition of 1914.

Col. McCrae spoke with enthusiasm of the apparent growth of the Edmonton exhibition, and the progress of Alberta as evidenced by the exhibits. Our natural advantages also came in for a word of commendation, and he claims that since he left the meadows of the Guelph district, he has been unable to get good hay for his stock at any place visited, until he came to Edmonton. Here he has been able to secure hay of the finest quality without any trouble, and this means a great deal to a stockman.

All told, the Exhibition association has reason to be proud of its directors and of the splendid showing they have made in the exhibition of 1914. In spite of the war cloud hanging over the land, the people of Alberta have shown their unfailing interest in the undertakings of the association, and by lending their personal support to the efforts of the association, have given the final assistance necessary to make an exhibition which may well be looked on as the finest western Canada has ever seen.

The Blue and Gold of the Edmonton Exhibition association has again been carried to victory!

The new Bonnie Doon (South side) fire hall, is nearing completion. The equipment for it will be available for the present south side firehall, which for some time has been a double station with double equipment and double staff. It is planned to place at the south side main hall additional motor equipment when the horse-drawn apparatus is moved to the new Bonnie Doon building.

SPORTSMEN'S RULES PLAINLY SET FORTH IN NEW GAME CHART

What sportsmen may and may not do is clearly set forth in a chart just issued by Benjamin Lawton, provincial game warden. The chart shows the dates when shooting of certain game is permitted, and also the number of each variety of game to which the sportsman is limited.

The open season for mountain sheep and mountain goats is September 1 to October 14. Only two male mountain sheep and two mountain goats may be taken by one person. Deer, cariboo and moose may be shot from November 1 to December 14, but of deer and moose only male may be taken and of cariboo only one. Ducks, swans, cranes, rail coots, snipe, plover, etc., may be shot from September 1 to December 31, and the sale or purchase is prohibited between March 1 and September 20. Prairie chicken and partridge may be shot during October and November, but the number is limited to 10 a day and 100 for the season, with the sale prohibited. Hungarian partridge may be shot during October and November, being limited to 5 per day and 25 for the season, and the sale prohibited. Fox, mink, fisher and marten may be hunted during November, December, January, February and March, and otter and muskrats during November, December, January, February, March and April.

Sunday shooting is prohibited.

Liners Leave for Liverpool.

New York, Aug. 20.—Two liners sailed for Liverpool today with passengers and mails and big cargoes in their holds. The American liner Philadelphia left with 115 cabin and 50 steerage passengers. William T. Sharp, the new United States ambassador to France, had reserved a cabin but postponed his departure until next week.

Sir John I. Harrington, confidential agent of the British foreign office, sailed on the Cunard liner Laconia at 3 o'clock in the afternoon. The Laconia sailed with her funnels painted to look like a Scandinavian American liner and her superstructure brown.

EDMONTON'S WHOLESALE SECTION

Gorman, Clancey & Grindley, Limited
Mining, Electrical and Steam Machinery, Boilers, Engines, Hoists and Derricks. Wire Rope, Steel Rails, Contractors' Plants, Cement, Plaster, Builders' Supplies.

GEO. STOCKAND
Wholesale Shoes
Kaufman Rubbers carried in stock. J. Leckie Co., Ltd., Shoes carried in stock
772 FIRST STREET

The METROPOLE
WINES AND SPIRITS
Wholesale Wines, Spirits, Cigars.
834 First Street Phone 6640
Special attention given to family trade. Deliveries made to all parts of the city.

Woodland Dairy, Limited
Wholesale and Retail Dealers.
Milk, Cream, Ice Cream, Butter & Eggs. Exclusive manufacturers of "Woodland" brands.
346 Picard St Phone 71558

DR. DeVAN'S FEMALE PILLS Reliable monthly medicine for all Female Complaints. $5 a box, or three for $10, at drug stores. Mailed to any address on receipt of price. The Scobell Drug Co., St. Catharines, Ontario.

PHOSPHONOL FOR MEN Restores Vim and Vitality; Nerve and Brain; increases "grey matter"; a Tonic—will build you up. $5 a box, or two for $5, at drug stores, or by mail on receipt of price. The Scobell Drug Co., St. Catharines, Ontario.

THE WESTERN AUTOMOBILE ACCESSORY HOUSE
Tubes and Tires Repaired, Vulcanizing, Patent Gasoline Sidewalk Pump installed. Accessories of all descriptions. Sole Agency for the New Russian Tyre.
Re-Treading a Specialty.
Corner of Isabella and Namayo.
Phone 6022.

French Minister Recalled.

Amsterdam, Aug. 20.—N. Pellet, the French minister at The Hague, has been recalled and left today for Paris. He is succeeded by M. Alliey, who formerly was French minister at Munich.

Chief of Police Gideon wants women for truant officers in Philadelphia.

FAILURE TO HIT IN PINCHES LOSES ESKIMOS MATINEE GAME

Iron-man Buckles Again in the Limelight When he Trims Eskimos 6 to 2—Walter Frink pitches Great Game but Eskimo's Hits Were Not Forthcoming—Umpiring Not of the Best.

That well-known iron-man, Lefty Buckles, came forth from the bench yesterday afternoon and handed out a 6 to 2 defeat to the Eskimos in the third last game of the season at Diamond Park. Buckles lived right up to his reputation and pitched a steady game all through, was never in any trouble, and had a barrel of confidence. Walter Johnson Frink was the choice of the Eskimos to bear the brunt of the burden, and he had an even break with the big Hatter as each pitcher fanned seven batters and walked two.

Failed to Hit in Pinches.

The Eskimos were right on edge all the time and had several chances to pile up the score, had the pinch hit been forthcoming, as on three different occasions was an Eskimo on third base, when a hit would have put him over, but the hit did not put in an appearance. Altogether the Eskimos had nine men left on bases. Outside of the inability to hit in the pinches, some erratic umpiring may also be blamed for the Eskimos poor showing. The chief cause for complaint in this respect being when Crum had hit for two bases to left and stolen third. Williams hit a high fly to Whaling and Crum waiting till the ball touched the fielder's glove, dashed for the plate, and was safe when the throw-in was wide. He was called out, however, by umps, who claimed that Walter had left the third sack before the ball was caught. To those who had watched the play closely, this decision seemed anything but fair, and robbed the locals of a run and an early start which might have won them the game.

A Long Home-Run Drive.

Martini started the mill going for the Hatters in the second inning when he cracked a dandy home run to the right corner by the club-house. It was a long swat and high over Crum's head. The next two men to bat, struck out, but Whaling drove the ball to the right line among the crowd, and it was good for three bases. Barth and Buckles followed with a single and double, and altogether three runs came across from the four hits.

Hatters Score Three More.

Singles by Povey and Faber were good for one run in the Eskimos' half of the second, but they did not score again until the seventh, when Crum and Williams singled, and the former scored. The Hatters grabbed another trio of runs in the seventh, when Daniels walked, Carnes was safe on fielder's choice, and Hillman and Brown singled to right. The decision on Hillman at the plate was close, but at that he looked safe.

Out of a Tight Hole.

Frink pitched himself out of a tight hole in the fourth stanza, when a single a fielder's choice, and Faber's error, allowed the bases to get full to the limit, but Walter turned on his spitter, and fanned Whaling and Buckles, and made Daniels pop up a little fly to Reid. Faber's error at second, when he dropped the ball, did not help matters much, as Daniels was safe at his base, and before the Gas Men were through, they had shoved across three tallies.

Why Switch the Line-up?

With two down and two men on, Faber whiffed the air in the sixth, and this was another instance of the failure to hit in the pinch. Stolen bases were numerous, Crum and Lemieux each being credited with a pair. Apparently the changed batting order of the locals was not for the best as this was the first time for several weeks that the batting order has been switched. Faber's weakness around short was badly felt in this game, for he invariably botes the ball when an air-tight play is most needed. He did, however, come across with two nice hits, and then turned around and fanned twice in a row. Fred Chick, batting for Fortier in the ninth, succeeded in getting a safe blow, but died on second.

The box score:

Edmonton.

	AB.	R.	H.	PO.	A.	E.
Fortier, 2b	4	0	0	3	3	0
Crum, cf	4	1	2	0	0	0
Williams, lf	5	0	1	0	0	0
Ruell, 3b	3	1	0	1	3	1
Brooks, 1b	3	0	0	11	2	0
Lemieux, c	3	0	1	7	3	0
Povey, rf	4	0	2	1	1	0
Faber, ss	4	0	2	4	3	2
Frink, p	3	0	0	0	3	0
xChick	1	0	1	0	0	0
Totals	34	2	9	27	18	3

x—Batted for Fortier in 9th.

Medicine Hat.

	AB.	R.	H.	PO.	A.	E.
Daniels, cf	4	1	0	2	0	0
Carnes, 2b	4	1	1	0	1	1
Giddings, 1b	4	0	0	11	0	0
Martini, lf	5	1	2	0	0	0
Hillman, ss	5	1	3	2	2	0
Brown, 3b	4	0	1	1	0	1
Whaling, rf	4	1	2	2	1	0
Barth, c	4	1	1	8	3	0
Buckles, p	4	0	1	1	4	0
Totals	38	6	11	27	11	2

Score by innings—

Medicine Hat	030 000 300—6
Edmonton	010 000 100—2

Summary—Two-base hits, Crum, Buckles; three-base hit, Whaling; home run, aMrtini; bases on balls off Frink 2, off Buckles 2; struck out by Frink 7, by Buckles 9; hit by pitcher, Crum; stolen bases, Crum (2), Lemieux (2), Povey, Faber; sacrifice hits, Giddings, Brooks, Frink; double plays, Whaling to Barth to Brown, Lemieux to Brooks; left on bases, Edmonton 9, Medicine Hat 8; time of game, 2 hours; umpires, Macklin and Marshall.

BIG LEAGUES STANDING

National League.

	W.	L.	Pct.
New York	59	46	.567
Boston	57	47	.548
St. Louis	59	52	.532
Chicago	56	52	.519
Brooklyn	54	56	.487
Pittsburg	49	56	.467
Cincinnati	48	60	.444

American League.

	W.	L.	Pct.
Philadelphia	72	36	.667
Boston	61	47	.565
Washington	58	51	.532
Detroit	56	55	.505
St. Louis	53	55	.491
Chicago	55	58	.487
New York	51	60	.459
Cleveland	36	80	.310

Federal League.

	W.	L.	Pct.
Chicago	60	48	.556
Brooklyn	54	46	.540
Indianapolis	59	49	.546
Baltimore	56	48	.543
Buffalo	52	53	.495
St. Louis	49	61	.445
Kansas City	49	61	.445
Pittsburg	49	60	.431

Western Canada League.

	W.	L.	Pct.
Saskatoon	60	45	.571
Moose Jaw	56	47	.544
Medicine Hat	57	48	.543
Regina	54	50	.519
Edmonton	51	51	.500
Calgary	32	67	.323

Gunboat Smith Returns.

London, Aug. 20.—The fight arranged between Gunboat Smith, the American heavyweight pugilist, and Young Ahearn of New oYrk, has been cancelled. Smith sails for America today.

Rheumatism

Muscular and Inflamatory—stiff and swollen joints, pains in the back, etc., promptly relieved. This potent, penetrating oil goes straight to the seat of the trouble, drives out the disease and establishes a normal condition. The standard family remedy for rheumatism for a generation.

Dr. Thomas' Eclectric Oil

MELVIN W. SHEPPARD; PREMIER MIDDLE DISTANCE RUNNER OF AMERICA

QUAKERS DROP ANOTHER GAME TO REGINA SOX

Botteroff Had the Better of Kallio and Russel and Wins 5 to 1.

Saskatoon, Aug. 20.—In a fairly good game of ball the Red Sox took the third game of the series from the Quakers yesterday 5 to 1. For the first eight innings it was a pitchers' battle between Kallio and Botteroff, but the former was taken out to allow a pinch hitter, and Russell finished the last inning, and was touched for three hits and as many runs.

Score—

Regina	001 001 003—5 5 1
Saskatoon	000 000 010—1 5 1

Botteroff and Harris; Kallio, Russell and Walters.

LAST GAME TO BE PLAYED DIAMOND PARK.

The last game of the Western Canada league 1914 season to be played in Edmonton takes place at 6 p.m. at Diamond park, between the Eskimos and the Medicine Hat team, and a record crowd is expected. The Eskimos are endeavoring to make their way to a first division place, and with an even break or better on their road trip should succeed. The team leaves tonight for a last trip around the circuit, playing at all cities on the circuit except Calgary.

Another one of those California boys, who are always hobbing up in the tennis world is Melville H. Long. He is a star on clay courts and a few years ago was American national clay court champion. He has also been to Australia with Maurice McLaughlin, and played against the Australian star.

Northwestern League.

Vancouver, 4; Ballard, 2.
Seattle, 11; Spokane, 2.
Tacoma, 11; Victoria, 6.

BRONKS DROP DOUBLE HEADER TO MOOSE JAW

By Scores of 7 to 6 and 7 to 3 —Concannon and Hurfess Were Pitching

Calgary, Aug. 20.—The Moose Jaw Millers took both ends of yesterday's double-header, the locals kicking away any chances they might have had to win either game. The score of the afternoon game was 7 to 6, and the evening game 7 to 3. After being held scoreless for the first four innings the visitors started their rungetting; evened up in the seventh, and took the lead in the eighth, and were not overtaken. Lefty Concannon fanned thirteen Calgary batsmen in the afternoon. Kurfess got better support that Battiste in the evening and won his game.

Score—

Moose Jaw	000 011 123—7 12 1
Calgary	001 200 102—6 11 3

Concannon and Wally; Boyce and Becker.

Score—

Moose Jaw	011 410 0—7 8 3
Calgary	000 102 0—3 7 4

Kurfess and Wally; Battiste and Becker.

YESTERDAY'S BASEBALL

Western Canada League

Medicine Hat, 6; Edmonton, 2.
Edmonton, 2; Medicine Hat, 1.
Regina, 5; Saskatoon, 1.
Moose Jaw, 7; Calgary, 3.
Moose Jaw, 7; Calgary, 6.

National League.

Pittsburg, 5; New oYrk, 1.
Boston, 3; Cincinnati, 2.
Brooklyn, 6; Chicago, 0.

American League.

New York, 7; Cleveland, 5.
Boston, 3; Chicago, 1.
Boston, 4; Chicago, 1.
Philadelphia, 7; Detroit, 6.
St. Louis, 8; Washington, 5.

Federal League.

Chicago, 5; Baltimore, 4.
Pittsburg, 3; Indianapolis, 2.
Other games, rain.

Pacific Coast League.

Portland, 13; Oakland, 0.
Venice, 2; San Francisco, 0.
Los Angeles, 5; Sacramento, 2.

International League.

Toronto, 11; Newark, 0.

Canadian League.

London, 1; Toronto, 0.
London, 2; Toronto, 0.
Brantford, 4; Ottawa, 6.
Brantford, 6; Ottawa, 4.
Hamilton, 7; Erie, 1.
St. Thomas, 8; Peterboro, 4.

Great Motorcycle Year.

This is proving a great motorcycle year the number of sales by the Detroit dealers being in excess of that of other years. The motorcycle needs no recommendation as far as its utility in business is concerned, for all of that has been proven and now the service corporations and many of the manufacturers and wholesalers regard it as indespensible. The motorcycle is just as good a pleasure vehicle, as all of the riders will attest. It has been abused somewhat by poorly clad drivers and danglers on the rear seats, but with as much attention paid to locks as in automobiling it is a fine sport. The side car is very popular and many of the motorcycle owners who have the price have invested in these auxiliaries which make it possible for two to have a bully good time on the city or country roads.

The good roads of the country have been a great boon for the motorcyclists who are penetrating every nook and corner in Wayne. The fresh air is a great tonic and one gets his fill on a motorcycle that's sure.

KRAFT CELEBRATES FAREWELL BY BEATING GAS MEN 2 TO 1

Evening Game Was Close Affair, Lemieux' Timely Bingle in Sixth Inning, scored Povey With the Winning Run—Mohart was Hit Freely.

things looked bright, and the climax came when with two on bases Lemieux delivered the necessary, a single to left.

The evening game was quite the reverse of the afternoon affair, and the Eskimos were able to come through with the necessary hits at the proper moment, and when they meant runs. The result was that they defeated the Gas Men 2 to 1 in a contest that was ever in doubt as to who would be the ultimate winner. Contrary to expectations, the visitors' iron-man Buckles, was not put in to pitch his second game for the day as he so often does, but manager Bert Dunn threw a young man by the name of Mohart at us and the Eskimos relished his offerings and hit him to the four winds, but generally right in to some waiting fielder's glove. Such is the luck of the Eskimos.

Kraft Pitched Fine Game.

The old reliable Dave Kraft was called upon to make his last appearance before the Edmonton public this season, and acquitted himself admirably, and pitched one of his best games this season, although Dave claimed he "had nothing." This proved to be a false report for Dave made seven of the opposing batters whiff the ozone and allowed but three batters to gain free transportation. On the other hand Mohart fanned but one, and passed two.

Mohart Forced in a Run.

The locals got the first run of the contest, in the second frame, when Ruell drove a two-base hit to right. This started the trouble for Mohart, and he grew suddenly wild, walked Chick, hit Lemieux with the ball, and finally, with the bases chocked walked Kraft, forcing Ruell at the plate. The next stunt was for the Hatters to go and even up the score in the fifth inning, when Whaling singled, Barth was safe on fielder's choice, and Daniels hit safely and stole second. Whaling scored and Barth was nabbed at the plate.

Lemieux Delivered the Hit.

With the score at a tie, and every indication that one run either way would win the game, play grew exciting, and when in the sixth, Povey walked and Ruell singled, (his third for the game), and Povey came in with the winning run. The game was called in the eighth inning on account of darkness, and the Eskimos had still maintained their 500 mark in the league standing.

Ruell's Batting Feature.

Foot Ruell's hitting was a feature of the game, as the old boy got two singles and a double for three times up. Daniels' one-hand catch of Crum's fly to center, was good, and made the second fly off Crum's bat that the fast center fielder pulled in, much to the disgust of Crum, of course). The Edmonton center fielder was also the victim of his own error when he was caught off the bag at second, after having stolen the base safely. Crum, however, was well up in his hitting department and secured a pair of singles, and his other two were long flies. Bill Williams for a wonder, failed to get his hit. Lemieux's single was the timely hit of the game and scored the winning run.

The box score:

Edmonton.

	AB.	R.	H.	PO.	A.	E.
Fortier, 2b	4	0	0	4	1	1
Crum, cf	4	0	2	1	0	0
Williams, lf	4	0	0	1	0	0
Brooks, 1b	3	0	1	5	1	0
Povey, rf	2	1	0	3	0	0
Ruell, ss	3	1	3	1	4	0
Chick, 3b	1	0	0	1	1	2
Lemieux, c	2	0	1	8	0	0
Kraft, p	2	0	0	0	5	0
Totals	25	2	7	24	12	3

Medicine Hat.

	AB.	R.	H.	PO.	A.	E.
Daniels, cf	4	0	1	3	0	0
Carnes, 2b	4	0	1	2	5	0
Giddings, 1b	4	0	0	11	1	0
Martini, lf	3	0	1	1	0	0
Hillman, ss	3	0	0	3	3	0
Brown, 3b	3	0	1	0	0	0
Whaling, rf	2	1	1	0	0	0
Barth, c	3	0	0	1	2	0
Mohart, p	2	0	0	0	1	0
Totals	28	1	5	21	12	0

Score by innings—

Medicine Hat	000 010 00—1
Edmonton	010 001 0x—2

(Called in eighth; darkness.)

Summary—Two-base hits, Ruell, Carnes; sacrifice hits, Hillman, Mohart, Chick; stolen base, Crum; bases on balls, off Kraft 2, off Mohart 4; struck out by Kraft 7, by Mohart 1; hit by pitcher, Lemieux; left on bases, Edmonton 7, Medicine Hat 7; time of game, 1.45; attendance 1,000; umpires Mackin and Marshall.

Northern League.

Duluth, 8; Grand Forks, 6.
Duluth, 4; Grand Forks, 3.
Fort William, 7; Superior, 2
Superior, 3; Fort William, 1.
Winona, 2; Fargo, 0.
Winnipeg, 4; Virginia, 1.

American Association.

St. Paul, 3; Louisville, 2.
Cleveland, 8; Kansas City, 4.
Milwaukee, 7; Columbus, 4.
Minneapolis-Indianapolis, postponed.

WATSON'S

No. 10

Scotch Whisky

A General Favorite

The Western Commercial Co., Ltd.
DISTRIBUTORS
Successors to
EDMONTON WINE & SPIRIT CO.

Phone 1911 247 Jasper E.

Jeff Was Right at That About the Speed Thing - - - - - - - By "Bud" Fisher

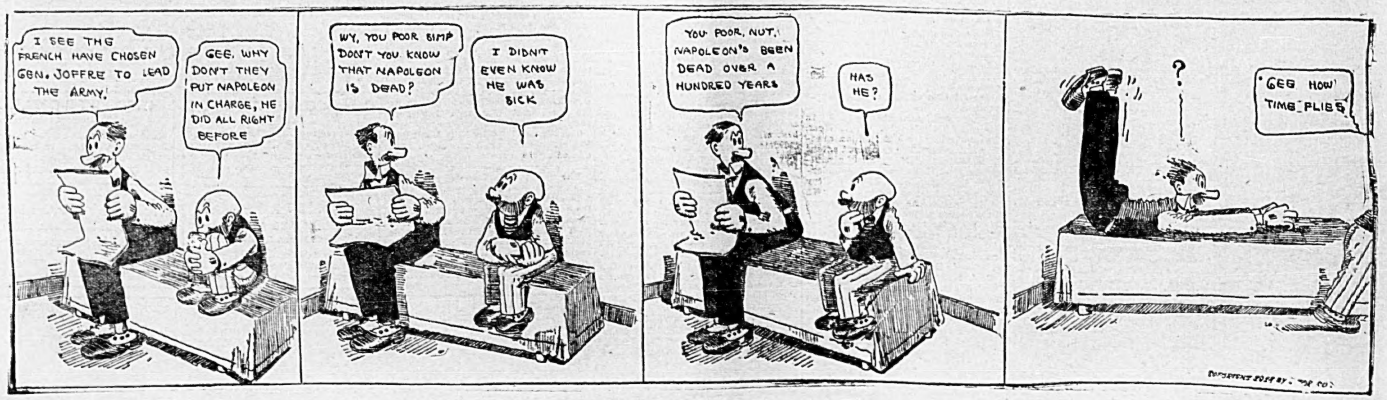

Phone 1166 :: THE SMALL AD. PAYS :: Phone 1166

'PHONE IN YOUR WANT AD.

CLASSIFIED ADVERTISEMENTS.

CONTRACTS.

1 Month .....15c per word
3 months .....30c per word
6 months .....50c per word
12 months .....60c per word
24 months .....$1.00 per word

No contract to be made for less than 15 words.

Any advertiser having a display contract may have the option of using condensed at its current rate.

LEADERS.

Any advertiser may have a heading not exceeding three line or 8-point face, to be charged as one-half inch at regular space rate.

Abbreviations, figures, initials, box numbers, etc., each count as one word.

Telephone 1166

EDMONTON DAILY CAPITAL Want Ad. Depots

Owing to the increased demand for EDMONTON'S LEADING NEWS MEDIUM and for the convenience of its many readers, the DAILY CAPITAL has established new Immediate Want Ad. Depots. LEAVE YOUR WANT AD. with the papers from and receive

T. J. McLEAN, 1035 Jasper East.
A. J. AINSWORTH, Jasper and Syndicate.
R. LEWIS, 710 Jasper East.
K. ELLER, 942 Jasper East.
J. MANNIX, corner 101 Twenty-seventh street.
INGLEWOOD GENERAL STORE, 1037 Twenty-seventh Street.
ALBANY STORE, 1049 Twenty-fourth Street.
C. A. MOONEY, 695 Twenty-fourth Street.
J. McLEAN, Boyle and Jasper.
FRATERNAL CIGAR STORE, 329 Jasper East.
EDMONTON BAKERY, 1434 Syndicate Ave.
DUDLEY FRUIT STORE, 106 McCauley Street.
A. BAUMGARTNER, 641 Namayo Avenue.
JOHN BRIGHAM'S, 817 Namayo Avenue.
M. W. KEELER, 342 Namayo Avenue.
ENTIRE BOOK STORE, 718 Namayo Ave.
HUTCHINS BOOK STORE.
HUB CIGAR STORE, 27 Whyte Avenue.
ROBERT BENNETS, 340 Whyte Avenue East.
JOEL GIRAN, 119 Whyte Avenue East.
H. WILLIAMS, Barber, 399 Whyte Avenue.

YOU LEAVE YOUR DAILY WANTS AND WE WILL GET THE RESULTS FOR YOU.

LOST AND FOUND

LOST — A GOLD WATCH ON GOLF Links, Saturday. Reward at the Bank of Nova Scotia. T-P-M.

LOST OR STOLEN FROM 552 137th street, a black mare, with 3 white feet, white stripe on forehead. Small lump on nose. Reward for its return or information leading to its discovery. Phone 6004.

LOST—ON WEDNESDAY AFTERNOON between the street car at the entrance to Exhibition grounds, and grand stand, a diamond and pearl brooch, diamond, size of a 10¢ cent piece. Kindly return to Joseph Morris, J. H. Morris & Co., 96 Jasper East. T-P-E

LOST—BETWEEN NEW GRAND TRUNK hotel and Hamilton office, roll of bills, amounting to $48, August 7, 1914. Finder will receive reward on returning same to Capital office and receive reward.—A. McCarter, Room 11, Hanover Block. Phone 1472. T-P-A

$10 REWARD FOR INFORMATION leading to the recovery of Standard bicycle, no. 105,792. Apply Star Messenger service, upstairs 611 1st St. T-S

FOUND—LADIES' HAND BAG, CONTAINING small change. Found on Jasper West. For particulars call No. 4 Fire Hall. T-N

SITUATIONS WANTED—MALE

A YOUNG MAN OF 18 WANTS A POSITION, either indoor or outdoor work, for room and board. Apply Box 48 Capital. T-A-M

WANTED AT ONCE, A RELIABLE YOUNG man to learn automobile driving and repairing. We give you the practical experience at the wheel and have ready for position in from two to three weeks. Call today, corner 124th and Alhalasca, or Phone 82456. E-C

SITUATIONS WANTED—FEMALE

POSITION WANTED BY EXPERT STENOGRAPHER, have 3 years' experience. Phone 5360, or 82079. T-P-T

WANTED—A POSITION AS HOUSEKEEPER, by a widow, Canadian, with a girl 9 years old, who is perfectly capable of taking full charge. Able to give best references. Phone 4856. T-S

QUALIFIED STENOGRAPHER WITH 3 years' experience desires position. Apply Phone 5929, or after 6, 6826. T-P

SITUATIONS VACANT

TRY THE COLONIAL BOARDING HOUSE for good meals and clean beds, $4.25 to $5.50 a week, $18.50 a month. Everything modern, free bath. One single room left (high). Beds, 25c a week. Try us. We can satisfy you. 123 Edmiston St., off Namayo Ave., south of Norwood Boulevard. Phone 71070. D-L

HELP WANTED—FEMALE

GIRLS RECEIVE $15 TO $65 WEEKLY. Write at once for Vade Immediately for full particulars, sample, literature, etc. Experience unnecessary. Enclose 10c to defray cost. P.O. Box 9, Edmonton, Alberta, Canada.

TO EVERY AMBITIOUS YOUNG MAN and woman we offer our years of practical experience and assure them of positions and success if they follow our instructions. Our school has graduated some of the finest stenographers in business positions. Boyd Shorthand School, Confederation Blk. Phone 6890. E-C

LEARN STENOGRAPHY AT THE CHILLIWACK Business College. You will receive careful, individual and expert instruction. Our graduates hold the pick of government positions. If a better salary and position appeal to you join our classes Monday, Tuesday and Wednesday, Day and Night school. Call today. Particulars free. Sickness and Sickness St. Phone 72407. L-C

HELP WANTED—MALE

MEN WANTED EVERYWHERE FOR PERmanent position, showing samples for large retail order house. $60 weekly for few hours work. Sample case free. The Consumers' Association, Windsor, Ont. T-P-E

THE MARKET GARDENER IS THE MOST independent man in the community. If you are unemployed, why not get into this for yourself? $10.00 will start you in beautiful Garden Square. Apply Box H, Meneely, 728 Tegler Blk. Phone 5238.

WANTED—MEN AND WOMEN TO LEARN the barber trade in eight weeks. Tools free, earned over $20 positions 1913. Call or write for catalogue free. Moler Barber College, 309 Namayo avenue, Edmonton.

THE CHILTON BUSINESS COLLEGE teaches Shorthand, typewriting, bookkeeping and all commercial subjects. You will be wise to call and talk over the matter of this business education with the principal. Expert instruction. Day and Evening classes. Call or write for prospectus. Oak and Kirkness. Phone 72407.

TEACHERS WANTED

WANTED—FOR THE SUNRISE S.D. No. 2010, teacher holding 2nd or 3rd class certificate, duties to commence at once; state qualifications and salary required. Geo. H. Lister, Sec.-Treas., Wany Lake, Alta.

AGENTS WANTED

WANTED—A LADY OR GENTLEMAN TO take orders for coal. James Bradshaw, 104 Rice street. Phone 0717. T-C.

AGENCY FOR LADIES' SUITS, COATS and dresses. Made to special measure. Wanted, active local representatives, either men or women; liberal commission; fit and satisfaction guaranteed. For style book and particulars apply National Garments Ltd., Toronto. T-P-N

AGENTS TO HANDLE FIRST CLASS OIL stock proposition. Apply 442 Jasper East.

AGENTS—SALARY OR COMMISSION. A Greatest seller yet. Every user pays and ink buys on sight. 200 to 500 per cent. profit. One agent's sales $620 in six days; another $37 in two hours. Monroe Mfg. Co., X 524, La Crosse, Wis. T-T

WANTED

WANTED — GOOD SECOND HAND medium size, man's bicycle; must be in good repair and cheap. Apply Phone 4063. H.

WANTED TO BUY A PONY OR SMALL driving horse. Apply C. E. Gourlay's Sewing Machine & Phonograph Store 10229 Jasper Ave. S-C

SPOT CASH PAID FOR FURNITURE, GUNS, pets, musical instruments, ladies' and gents' clothing. Phone 5235. 9551 Jasper E. S-C

WANTED—FORD CAR, MUST BE IN good condition. To be used for delivery purposes. Apply Box 191 Capital. R-P-N

WANTED TO BUY YOUNG CALVES AND several cows. Apply Box 15 Capital.

PERSONAL

TRAINING PHYSICIAN IN VILLAGE OF 1500 requires partner in drug store. Apply Drawer 30. T-P-T

WANTED LIFE TO MEET PARTY GOING to Ontario. Apply Box 32 Capital. T-P-A

ANYONE FROM THE EAST AND NOT returning communicate with Box 2813. T-P-N

INVALIDS, CRIPPLES, AGED PROPLE and others requiring glasses fitted to their homes communicate with Box 2083 City P.O. for appointment. Graduate optician and eye specialist does the work. Price moderate. T-M

BON-TON TURKISH BATHS, NEWLY opened, up-to-date massage, chiropody, electric treatment; everything convenient; lady attendants. 114 Namayo Ave. Phone 1095, Mrs. Wilson. T-P

E. H. REID, GOVERNMENT HOMESTEADers' guide and outfitter, oldest acting guide in the district, 20 years in Edmonton district and formerly of Dominion Immigration Department. Persons desiring good mixed farming lands close to new railways will find it to their advantage to consult me. Post Office Box 1273. Residence 1507 26th St., near Albany Ave. S-C

TWO YEARS OF HONEST, UNBIAS-ting efforts in preparing young men and women for stenographic careers have given us the strongest confidence of the public at large and the hearty endorsation of the business firms of this city. The principal resumes duty next Monday at 4 p.m.—A. McCarter, Room 11, Hanover Blk. Phone 1472. T-P-A

$10 REWARD FOR INFORMATION leading to the recovery of Standard bicycle, no. 105,792. Apply Star Messenger service, upstairs 611 1st St. T-S

FOUND—LADIES' HAND BAG, CONTAINING small change. Found on Jasper West. For particulars call No. 4 Fire Hall. T-N

GAME LICENSES

FOR GAME LICENSE IN ALBERTA APPLY from 12 to 10 p.m. to Y. Le Cert, 714 8th street (cor. Athabasca), Edmonton. Bird game license $2.25. If per mail please add for postage. T-L-P

BIRD GAME LICENSE, $2.25; BIG GAME license, $2.50, for sale at Edmonton Locators, Ltd., 46 McDougall Ave., opposite Grand Trunk Hotel. P-P-T

WANTED TO RENT

WANTED TO RENT—A RANCH, MEDIUM size, principally stock ranch, close to Edmonton preferred. An American family prefer to do business with American or English-speaking people. The place must have reasonably good buildings. Parties interested write Mr. Elmer B. Hall, 15 Paul Demetis, Alta. O-E

ROOMS TO RENT (Furnished)

ONE LARGE FURNISHED FRONT ROOM for gentleman, suitable for one person. All furnished for light housekeeping; fully modern; rent $10 per month. Inquire 891 Syndicate Ave. T-M-N

TWO RENT—COMFORTABLE FURNISHED room, fully modern house, use of bath and phone, half block north of Jasper. 839 15th street. Phone 81675. T-P-M

NICELY FURNISHED ROOM, WITH GOOD board if desired, $5.50 to $7.00 per week. 724 13th St. Phone 81539. T-AS

ROOMS TO RENT, Unfurnished

KING ROOMS—NEW BLOCK, MODERN, conveniences. 1009 Jasper East. Phone 5924.

BOARD & ROOMS WANTED

YOUNG MAN DESIRES BOARD AND room with private family, would like room with sleeping porch. West end preferred. Apply Box 56 Capital. T-A-P

ROOM AND BOARD WANTED BY GENtleman, west end preferred. Apply Box 36. T-W

BOARD AND ROOM TO LET

GOOD HOME FOR YOUNG MEN, CLOSE in, good board, everything home made. Also a few table boarders wanted. Mrs. Hollander, 636 4th Street. Phone 6728. S-C

HOUSES TO RENT (Furnished)

COMFORTABLE FURNISHED COTTAGE, electric light, suit young couple, 919 Sinclair and Fairview. Lease 6 or 12 months. $25 per month. Apply above address. T-M

HOUSES TO RENT (Unfurnished)

FOR RENT—A 5-ROOMED HOUSE, $15 a month. Light and water. Apply 14 Fourth street. Phone 5297. S-AB

4-ROOMED HOUSE TO RENT ON FRASER Ave., just south of Norwood Blvd., $12 per month. Apply to Phone 2849. Ask for W.C.C. T-P

HOUSE TO RENT—FULLY MODERN, well roomed house, close in, moderate rent to steady tenant, with or without furniture. Apply 661 8th. Phone 2598. T-N

FOR RENT—NEW, 4-ROOMED HOUSE, 2 blocks from Bonnie Doon car line. Apply 9228 91st st. T-P

6-ROOMED HOUSE TO RENT ON 85TH street, between Cook and Green, west side, fully modern, electric fixtures, fireplace in dining room, nicely finished. Cheap rent. Lease to good tenant. Apply owner, 307 Alberta Blk. Phone 4938. S-AB

$8.5 YORK ST., FIVE-ROOM COTTAGE, clean and in good condition, for renting immediately. Apply 274 York St.

HOUSE TO RENT—1025 KINISTINO Ave. Apply to H. McJannet, 10511 129th St. Phone 81580. S-P-E

HOUSES TO RENT (Unfurnished)

TO RENT — 5-ROOMED BUNGALOW, 75th Ave., at $12.00 per month; not modern, but has good well. 4-roomed cottage on Pine ave., $10.00 per month. 3-roomed suite on Third st., at $10.00 per month. 6-roomed bungalow on 25th St., Highlands, $45.00 per month. 8-roomed, fully modern bungalow, Keup St., $45.00 per month. Apply to H. McNeely, Phone 5738, 728 Tegler Block. S-C

WANTED TO RENT

IF YOU HAVE A HOUSE TO RENT, Phone 4946. The Chubb Land Co. F. J. McIntyre, Mgr. Rental Dept. M-C

BARN TO RENT.

TO RENT—BARN IN THE WEST END, suitable for vet work. Apply Edmonton information Supply Co., 5 Dobson Blk. M-C

FOR SALE—MISCELLANEOUS

200 EGG CAPACITY INCUBATOR, ALSO large brooder, new condition; can show results of this season's hatchings. Will sell cheap if taken at once. 1414 96th St., near Fair Grounds. T-P-T

FOR SALE—1 WILLIAMS PIANO, IN good as new, will sell for half price, on your own terms. Mason & Risch, Ltd., 54 Jasper Ave. W. T-P

FOR SALE—GOOD SECOND HAND BIcycle, with new tires, $12.50. Call at 1237 26th Street, or Phone 82068. T-P-A

FOR SALE—SMALL NEW STOCK OF dry goods and ladies' furnishings; also boys' and children's hose, just new goods and must be sold at once. Little offer made me an offer. Mention this paper when answering. 427 Namayo. Phone 4015. T-T

OAK WALL CASE, 18 FT. LONG, TWO silent salesmen, 6 ft., umbrella case, gasoline, light system, new safe, for sale at Jackson Bros., 237 Jasper Ave. E.

SEWING MACHINE FOR SALE OR RENT, Edison phonographs and a full stock of Edison records, 30 per cent. discount on violins, guitars, mandolins, banjos, zithers autoharps and accordions. C. E. Gourlay 10229 Jasper Ave. Phone 5544. T-C

FOR SALE—REAL ESTATE

FOR SALE—A CLEAR TITLE LOT IN Block 3, Section C, Subdivision 92, Fort George, Townsite price $6.00 Quarter cash, balance 6, 12 and 18 months, or will exchange the same for 2,000 shares of Nakamun Asphalt and Oil stock. H. C. Yakimer, 824 4th Street. T-P-E

SPLENDID LOT IN BEVERLEY. TERMS, compelled to sell. Apply David Brown, Westlock, Alta. O-P-B

FEED PRICES—THREE (OR LESS) GOOD building lots for sale at sacrifice, on Ninth street, 3 blocks from trolley, high and dry, also lot in Hempigar, half block from Alberta Ave., on 97th Street, high and dry, 50x150 ft. Sickness compels me to sell these choice lots. A. H. Patton, Denlsville, Alta. S-A-L

LOT INSIDE ONE MILE CIRCLE, WATER 1/4 and sewer, will trade for clear title. See. Apply A. A. Howard, 31 Dominion Bank Blk. Phone 5924. E-C

WANTED—WE HAVE CITY PROPERTY to exchange for farm lands, from 25 to 40 miles from Edmonton. What have you to trade? Frills Pardee & Townshend, Ltd., 50 McDougall Ave. Phone 1769 or 2460. S-P-T

FOR SALE OR EXCHANGE

WANTED TO EXCHANGE—ONE INDIAN motor cycle, 14 horse power, in first class running order, for a Ford chassis or car, and pay difference in cash. Apply to M. K. Tatary, Phone R 9008, Calder. T-P-O

MALLEABLE AND STEEL RANGES, ONE dollar down, one dollar week. 519 Namayo Avenue. Phone 0667. S-C

FOOD AND WILLOW CHAIRS, BOOKing alleys and supplies. Barber Fixtures and Show Cases always on hand. Scott Brothers, 712 First street.

AGREEMENTS OF SALE FROM $2,000 to $5,000, to exchange for clear title city property. Clear title lots, farms and oil stock to exchange for new model auto. Several fully modern houses in Norwood, on terms. Sinclair and Co. to exchange for clear title building lots. Two double lots, Fairview Heights, clear title, exchange for modern houses; three new houses on 14th Ave. N.E., exchange for lumber yard; two new houses in Highlands, clear title, exchange for agreements; clear title lot on Boulevard to exchange for lower price building. Norwood preferred. A few good acreages for sale. Apply W. F. Cavanagh, 126 Tegler Block. Phone 2408. T-C

HOUSES FOR SALE

FOR SALE—A NEW, FURNISHED SHACK, size 8x20, cellar, chimney, at high price. Cost $125, ground $9 per month. Address Box 26 Daily Capital. T-T-O

FOR SALE — WELL-BUILT SHACK, fully furnished, near car line, close in; price $100. Apply McDonald & Ferguson, Victoria Blk., Edmonton Ave. T-C

FOR SALE—THREE ROOM FURNISHED shack, cor. 16th and Athabasca. Snap. Phone 81152. T-P

FOR SALE—LOT AND SHACK IN EASTwood, $100 cash, balance $20 per month. Apply to J. O. Connell, 59 Boyle St. Phone 2589. T-P

LOT AND 3-ROOMED SHACK FOR SALE, on Ottawa Ave. Will sell for $9,500. Apply 626 Clark St., between 6 and 8 p.m. S-L-N

FOR SALE—A BARGAIN, 8-ROOM FULLY modern, new house, in centre of city, cost $6,750 in 1913. Rented for $45 per month. Will sell this month for $5,500. Terms arranged. Phone 2551 or P. O. Landry, Phone 71172. S-T-P

HOUSES WANTED

OWNERS—LIST YOUR HOUSES FOR rent with us. Large list of clients waiting. Phone Rental Dept., 2460, Frills, Pardee & Townshend. Mr. Milne, Mgr.

WE WANT SMALL HOUSES IN ALL parts of the city. Chubb Land Co. Phone 4946 E-C

REAL ESTATE WANTED

WANTED—LOT IN GROUAT OR INGLEwood. Apply Box 1, Meneely, 728 Tegler Blk. Phone 5238. M-C

WANTED, QUICK, 9 SNAPS IN WEST Grove or North Parkside Ward, South of C.N.R. tracks. Apply A. H. Meneely, 728 Tegler Blk. Phone 5238. T-F

DOGS.

FOR SALE—BRACE OF ENGLISH SETters, ten months old, partially broken, $25 each; a brace of fine English setters, $30 the brace; one fairly broken dog cheap; all imported stock. W. A. Jones, 478 First avenue N.E. Phone 31819. S-A-E

HERE WE ARE AGAIN, FOR SALE, IMPorted King Charles Spaniels, Belgium Police dogs, Newfoundlands, Spanish Poodles, Scotch Collies, Water Spaniels, Pit Bulls, Pointers, Airedales. Dogs bought and sold; dogs boarded; bitches cared for while whelping. Phone order. Prompt attention given to correspondence. "If I have not got it I can get it." C. G. Sterling, 2151 Kennedy St., Edmonton. Home Kennels. Phone 72085. T-P

FARMS FOR SALE

FOR SALE—GOOD IMPROVED QUARTER acre cash, balance over 10 years at 6 per cent. Apply J. O. Connell, 59 Boyle St. Phone 2589. T-P

320 ACRES, 60 IN CROP, 18 MILES from Edmonton, close to P.O. and school; good house and buildings, $20 an acre. Apply Box 45 Daily Capital. S-PT

WOW HAS ¼ SECTION 4 MILES from Grassy Lake. S.E. ¼ Section 36-19-13. First class land. Farms adjoining held at $70. Will discount this liberally for cash. Address R. W. Sapps, Bipon, Wis. S-PH

I HAVE ¼ SECTION FARM LAND 60 I pies from City, well improved, will trade for equity in house in Edmonton. Apply A. A. Howard, 31 Dominion Bank Blk. Phone 5924.

HIGH SALE—SPECIAL BARGAIN IN LAND I Have ¼ section of land 5 miles from Holden, description, S.E. ¼ 19-20-15-4. First class land, purchased under direction of land inspector; lands adjoining held at $16.00 per acre. Will sell at discount from above price. Dr. J. May, 4918 Gilbert St., Oakland, Cal. R-M

NOTICE—WANTED TRADE TITLED FARM land city property for an automobile. I have clients for farm lands and solicit your listing. We want city property in Prince George property.—Bagg & McNeely, 704 First street, Phone 6311. M-E

FARM FOR SALE—240 ACRES, 75 acres under cultivation, large pasture, all wire fenced; there is a large dwelling house, a frame stable and two granaries, good well, (land is 8½ miles from city boundary); location unsurpassed. Apply to W. J. Richardson, 10 Tegler Block. Phone 1299; evenings 81971. E-T

HORSES WANTED

HORSE WANTED—GOOD DELIVERY horse, used to single harness. Apply Alberta Liquors Association, Ltd., 244 Jasper Ave. E.

WANTED TO BUY TWO GOOD ENOUGH farm horses, or would exchange two three-year-olds, unbroken, for four that can go to work at once, and pay difference. Write H. Fuchs, Nesbitt, Alta. R-P-E

MONEY TO LOAN

MONEY TO LOAN ON IMPROVED CITY and property and farm lands. Prompt settlement. Frills Pardee, 503 Tegler Block, Edmonton, Alta. Office Phone 5727; residence phone 71869. T-A-E

MONEY TO LOAN—IF YOU WANT money for building purposes, please communicate with us. $ per cent. money for sale in Edmonton. Henderson Agencies, 603 Tegler Block. Phone 1846. P-C

MONEY TO LOAN ON SHORT TERMS, IN small amounts, on furniture, jewelry, vacant lots, or personal property. Canadian Financiers, 743 Tegler Blk. Phone 1257. Open evenings. M-L-N

FARM AND CITY LOANS NEGOTIATED at current rates. Capital Loan Co., Basement Imperial Bank Bldg., City. M-C

WE HAVE A NUMBER OF SMALL SUMS on hand for short term loans. J. L. Elam, 705 Tegler Block. Phone 6928. L-C

AUTOMOBILE REPAIRING

WE CAN REPAIR YOUR TIRES AT THE lowest possible price. We are the only steam vulcanizing plant. Reasonable rates. $5.00 a day. Auto and repair shop in connection. Work called for and returned. Satisfaction guaranteed, give us a trial. Tire Repair Co., 65 8th st., near new low level bridge. Phone 2481. T-A

A UTOMOBILE REPAIRING IN ALL ITS branches, prompt and satisfactory work guaranteed, charges reasonable. Clyde & McClelan, 314 Rose St. Phone 72066. H-A-E

BUSINESS CHANCES

ONE HUNDRED ($100.00) FOR 90 days for preliminary expenses, etc., by first-class land cruiser. If you want to make good stake for the winter write at once. Address Box 46 Capital. T-P-N

HERE IS YOUR CHANCE IF YOU ACT quick. Confectionery business at $1,500, worth $3000. Rent only $45 year and 3 months rent paid on it. Apply 810 Namayo Ave. New No., 10865 92th st. T-P-T

WANTED—TO MEET A PARTNER WITH $300 or $400, money more than covered by stock; must be hustler, not afraid to rough it on the line. Scandinavian preferred. Clear $15 per day anyhow. Apply to Room 29, St. Peters Burg Hotel. T-P

A REAL SOLID PROPOSITION IS OFfered to the person with little capital. This is an enterprise that promises enormous profits and a minimum of risk. For particular apply to Box 31 Capital. T-P-E

TOFIELD MEAT MARKET FOR SALE, THE only butcher shop in town, well established business, good trade; interested party should investigate at once, for this is a profitable business and an unusual opportunity. Cash payment of $100 cash would be accepted, no experience required. For full particulars apply Tofield Meat Market, Tofield, Alta. T-R

MANUFACTURER WANTS STATE MANager to establish office and manage salesmen. Liberal pay. $300 to $1,500 necessary, can be home own money. Secretary, 1707 Fisher Bldg., Chicago. TF-TM

GROCERY STORE FOR SALE ON CAR line, low rent and good location. $300 buys good will and fittings. Stock at invoice. Owner leaving country. Apply Box 51 Capital. S-P

FOR SALE OR TRADE—A GOOD RESTaurant and ice cream trade for sale. Apply 1217 Tegler Blk., Jasper W. T-P

LARGE STORE, SUITABLE FOR BUSIness and shoes, dry goods or groceries; also suitable for pool room or lumber or restaurant. Apply Janitor Powell Block, Kirkness st. S-C

HANDSOME SUITE OF OFFICES FOR Dentist or doctor. Apply Janitor Powell Block. Rent cheap and good opening. S-C

OIL STOCKS, CALGARY OIL FIELDS, Ltd., a new company, stocks limited. Agents wanted. Oil Stock Brokers, Wittlebon Real Estate, 339 Eighth Ave. East, Calgary, Alberta.

FOR SALE—FINE TRANSFER BUSINESS, good profits, small cash payment will handle. 5 Benson Blk. Phone 5349. M-C

AGREEMENTS OF SALE

AGREEMENTS OF SALE—A FEW $9,000 ones and up wanted. Apply F. L. Shaw, 5 Benson Blk. Phone 5335.

HAVE SALE AGREEMENT FOR $7,000 on improved West end property. Will trade for good car. Must be in hock from you at once. Need cash. Apply Box 150 Capital. R-T

PHONE 6728—AGREEMENTS OF SALES P—Give me particulars of what you have to offer. J. L. Elam, Accountant and Sale Broker, 705 Tegler Block. Phone 6928. H-C

NORTHERN INVESTMENT AGENCY, LTD., N buys agreements of sale, 60 Jasper E. Phone 4198.

TELL THEM YOU SAW IT IN THE CAPITAL.

AUTOMOBILE EXCHANGE

AUTOMOBILES BOUGHT, SOLD AND traded for good second-hand cars. Several good cars for sale, cheap for cash. This is the place to buy a good car cheap. All cars overhauled before sold; garage and machine shop in connection. Cars to be seen at E. M. Vardon's Garage, 218-96 Fraser ave. Phone 2245. M-C

SAY YOU SAW IT IN THE CAPITAL when answering Capital want ads.

Business and Professional CARD DIRECTORY

Arranged Alphabetically

AUCTIONEERS

HIGHEST CASH PRICES PAID FOR GOOD City furniture; private sales daily. The City Auction Rooms, 350 Jasper E. Phone 5931. S-C

AUCTIONEERS—SALEY CONDUCTED on a town or country wide scale a specialty, spot cash buyers, when you wish to dispose of your goods. Phone 2150. Reed & Robinson, Jasper Avenue East.

AUDITORS

G. A. E. EVANS, ACCOUNTANT AND auditor. Audits, Investigations, Systems, Installations, Liquidations, etc. 38 Jackson Building. Phone 6143, and at Fort Saskatchewan, Alta. Phone 52. L-C

HUGH H. NASH, ACCOUNTANT AND auditor. Installations, liquidations, cost investigations. Money to loan. 510 Agency Building. Phone 2989. M-C

BATHS.

MAC'S TURKISH BATHS, NAMAYO AVE. & Boyle St. Phone 4162. Ladies days, Monday, Tuesday and Friday. From 9 a.m. to 1 p.m. Lady attendant. Rheumatism successfully treated. Massage given in your own home. T-M

VAPOR BATHS, MASSAGE, CHIROPODY, manicuring and electrolysis. Madame Boulevard, Rooms 6-7, 643½ First. Phone 1370. T-F

BOOT AND SHOE REPAIRERS

PROGRESSIVE SHOE CO. SAYS: "Don't hope for the best; get it." Your work sent for. Phone 4492. Corner Fifth and Jasper Ave. 19-11-1 yr

BLUE PRINTING

MUDDY MAP & BLUE PRINT CO., EMpire Block, corner of First and Jasper. For maps, blue printing, drafting, and map mounting. The only up-to-date place in town. Our traveler or the boy will call if you phone 4388. T-C

BUILDERS—CONTRACTORS

I HAVE PLANS COMPLETE OF NICE homes from 5 to 7 rooms that I can build for from $700 to $2,000. Have sold thirty houses in Edmonton. Address Box 175 Capital. H-AN

A. CAMPBELL, MANUFACTURING OF ideal concrete blocks, marble and chimney blocks, door and window sills; contractors for buildings, cellar floors, paving and sewer blocks. Terrazzo floorings. All work guaranteed. Office and factory, 629 9th St. Phone 5657.

DUBOLL & WOODS, GENERAL CONtractors, 334 Tegler Block. Phone 5881.

CARPENTERS

CARPENTERS—RICHARDS & SON, CARpenters and joiners, painters and decorators, 14 McCauley St. Phone 71609. 10-1311

CLEANING & PRESSING

MY WARDROBE—AGENT FOR THE REA My Tailoring Co., Ltd., Union Tailors, Toronto. Cleaning, pressing, repairing of ladies' and gents' garments. Our motto: "Satisfaction and Prompt Delivery."—J. S. Moore, 1049 Jasper Avenue, Edmonton. Phone 5370. M-P-T

ACME DYERS AND CLEANERS—WE clean your suit, not your pocket book. All work guaranteed. Do try us. New number 10124 102nd st., old number 639. Phone 6942. T-C

COAL & WOOD FOR SALE

DRY KINDLING WOOD FOR SALE, $2.00 per load. Call 71409. Capital City Box Co.

THE BEST COAL AT THE LOWEST rate, wholesale and retail, by James Bredaut, 104 Rice st. Phone 0717. M-C

HILL COAL & WOOD CO., BEST LIMPY coal and dry wood, prompt delivery. Phones: Office 5013; Yard 6850. 11-13-C

NORTHERN WOOD AND COAL CO., COAL and dry wood. Phone 4788. 11-3 12-31

CHIMNEY SWEEPS

CHIMNEY SWEEPER, EVERY is guaranteed clean, furnace, pipes, etc., $1.50. Call me if your chimney, furnace is out of order. Phone 72189, 458 Kirkness street. S-C

DANIEL RYAN AND CO., LICENSED chimney sweepers, furnaces and pipes properly attended to. 14 McCauley st. Phone 71609.

CIVIL ENGINEERS

GEO. W. MACLEOD, A.L.S. D.L.S.—Contractor's Engineer and Surveyor. Surveys, Plans, Estimates. 0949 Jasper Ave.

CEMETERY WORK

EDMONTON GRANITE, MARBLE AND Tile Co., Clark St., Edmonton, Phone 4052. Our specialty is cemetery work. 903-C

ALBERTA GRANITE & MARBLE CO., corner Clara and First sts., Edmonton. 903-C

THE STRATHCONA GRANITE, MARBLE & Stone Co., Monumental Work, South Edmonton Cemetery. A-C

CEMETERIES.

WOODLAWN CEMETERY, EDMONTON—Office, 810 Jasper. Offices: 322 Tegler Building and 18 Clark Street. T-C

CONTRACTORS

BRICK WORKERS, INGREY, CONTRACtors. Cement work, cellar floors, excavations, sewers, cement blocks. Phone 72336. E-C-S

DECORATORS

GEO. HAND & CO., HOUSE, CHURCH and Theater Decorators, Signs and Showcard Writers. Painting contractors or jobs superintended and all scaffold and working tools supplied and only first class workmen employed. All work guaranteed. Phone No. 71986. M—

DETECTIVE AGENCIES

A LERT DETECTIVE AGENCY, 444 JASper ave. East, Principal R. Stafford (bonded and licensed). This agency is prepared to take all legitimate civil, criminal or political detective work in any part of the known world. Twelve years experience. Phone 4198. Residence telephone, 7203. P-PB-C

DRESSMAKING

FIRST-CLASS DRESSMAKING AND ladies' tailoring, evening wraps and separate coats a specialty. Prices very reasonable. Mrs. Vachi, Suites 7 and 8, Callistock, Jasper Ave. West, near 5th. E-C

HIGH CLASS DRESSMAKING, LADIES' tailor, evening gowns, estimates given; reasonable prices. Mme. Robertshaw, 10 Howard Ave., Phone 4.39. L-C

DENTISTRY

DR. J. H. LAMARRE, SURGEON, DENtist. Office hours, 9 to 12, 2 to 6, 8 to 9. Union Block, cor. Namayo and C.N.R. track. Phone 4547. S-C

DR. FRANK HUGHES, DENTIST, SUITE 10 and 11, Centre Doctor Building. Phone 2987. S-10-C

DANCING

WALTZ, TWO-STEP, SCHOTTISCHE, 3-step and all modern dances guaranteed in six private lessons, or money refunded. J. P. Sullivan, cor. of College avenue and Second street, one block south of Jasper. Phone 6524 after 7 p.m. Also Tango, Hesitation Waltz and One-step. A-P-O

DYERS & CLEANERS.

NEW YORK DYERS AND FRENCH Cleaners—Modern machinery for dyeing, cleaning, pleating and shrinking goods, covered buttons made to order. Phone 6995. We will call. 63 McDougall Ave., next Grand Trunk Hotel. T-C

ELECTRO THERAPEUTICS AND DERMATOLOGY.

MISS E. REID, SPECIALIST—ELECTROlysis for removing superfluous hair, moles, warts, birth marks. Scalp treatments, facial massage, etc. Chiropody and manicuring. For appointment Phone 6256. 211 Alberta Block. T-C

EYESIGHT SPECIALISTS

EDWARD F. WEBB, PHYSICAL EYE specialist; perfect optical service rendered. Suite 1-02 Jasper E. Appointments by Phone 5329. T

EMPLOYMENT AGENCIES

MRS. MOSHER'S EMPLOYMENT BUREAU —General servant and hotel help. Room 910-5 Alberta Block, Jasper west. Office open 10 a.m. to 5 p.m. Phone 6306. T-F

BUSY BEE EMPLOYMENT AGENCY—WE have the greatest number of positions to select from of any employment agency in the city. Satisfactory guaranteed. Phone 4134. 756 First street, Edmonton.

EXPRESS AND CARTAGE

WESTERN CARTAGE CO., 755 FOURTH street. Phone 1525. Storage House: hold goods stored in separate warehouses; General cartage, moving, furniture, piano, commercial lines stored on spur track. Agents for Alberta and Saskatchewan, heavy machinery, railway cartage; freight delivered to and from all railway sheds

ELECTRICAL WORK

DEPEW-HILLAS ELECTRIC CO., ELEC trical engineers and contractors, 649 Jasper E., Edmonton, Alta. Phone 4971. All work guaranteed.

FISH DEALERS

JOHN MCLEOD & CO., 986 NAMAYO Wholesale and retail fish dealers calling Lake white fish. Phone 1989.

FUR BUYERS

FUR BUYERS—RAW FURS AND LIVE Foxes. Hamelson and Levinson, buyers and shippers. Special prices paid for silver fox pelts and black martin.—Hamelson and Levinson, 209 McDougall Ave.

HEATING

J. P. MEEHAN ENGINEERING CO., HEATing, Ventilating and Power Contractors. Estimates cheerfully furnished. Phone 4427. 811 Jasper East.

HOTELS AND RESTAURANTS

SAVOY HOTEL, 418 KINISTINO AVE. White, prop., well furnished rooms. First-class meals and lunches. Meal rates $1.50 and up. 903-C

TRAVELLERS HOTEL, COR. 3RD ST. AND Pence Ave. American plan. $1.25 to $2.00 per day. M-C

VAL HOTEL — EUROPEAN PLAN. Rates $1.00 per day and up. First-class grill in connection. 9-C

CAMERON HOUSE—A. McKENZIE, Mgr. and Prop. Rates $1.50 and up. T-C

LEGAL CARDS

ROBERTSON, MACDONALD & WINKLER, Barristers, Solicitors, Notaries, Commissioners, etc. Bank of British North America, cor. 101st St. and Jasper. Harry M. Robertson, James M. Macdonald, Gordon L. Winkler. Phone 1822 and 1810. S-C

SHORT, CROSS, BIGGAR, SHERRY & FIELD; SHORT, WOODS, BIGGAR & COLLISTER, Barristers, Solicitors, Notaries, Merchants Bank Building, Edmonton, Alta. Wm. Short, K.C., Geo. H. Cross, K.C., S. B. Woods, K.C., O. M. Biggar, K.C., Jas. T. J. Collisson, J. C. Sherry, S. W. Field. Cable address "Schoots." Codes A. B. C., 5th edn. Bedford McNeil.

EDWARDS, DUBUC & PELTON—E. B. Edwards, K.C., Lucien Dubuc, O. V. Pelton, barristers, solicitors and notaries. Quebec Bank Building. Money to loan.

EMERY, NEWELL, FORD, BULTON & Emery, barristers, solicitors, notaries, etc., Edmonton, Alta. E. C. Emery, Frank Ford, K.C., J. E. Newell, K.C., R. Edward Bolton, Cecil B. F. Mount, Irving H. Cowperthwaite, Lindsay Ford. Offices: Canada Permanent Bldg., McDougall Ave.

MORRISON & CAMPBELL, BARRISTERS, Solicitors, Notaries, 502 Tegler Building, Edmonton. Phone 6024. M-C

RUTHERFORD, JAMIESON & GRANT, Barristers, Solicitors, Notaries, etc. A. C. Rutherford, K. C. Jamieson, Chas. H. Grant, Edmonton, McDougall Avenue. Phone 4444. Entrance, Imperial Bank Building. Phone 2422.

SU

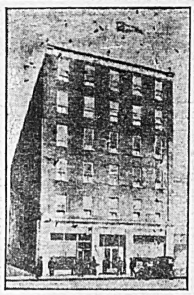

EMPIRE HOTEL

60 Rooms with Baths.
The Leading Hotel in Town.
Private Phone in every room.
Rates — $1.00 to $3.00 a day.
European Plan.

ARE YOU WANTING CUTS
LINE UP HERE GO TO THE BYRON-MAY CO.

Quality PHONES 6504-6502 Printers
ESDALE PRESS
Jasper, Rice Edmonton

Liquor License Ordinance

APPLICATION FOR NEW RETAIL LIQUOR LICENSE

Application has been made by the Leland Hotel, of Edmonton, Limited (John Sims, Manager) for a license in respect to the Leland Hotel, situate on lot one hundred and ninety-four (194), Block one (1), R. R. 1, Edmonton, Alberta.

This application will be considered by the Board of License Commissioners at a meeting to be held in the Court House, Juvenile Court Room, Edmonton, on Wednesday, September 16th, 1914, at 10 o'clock a.m.

Dated at Edmonton this 17th day of August, 1914.

JOHN D. HUNT,
Deputy Attorney General.

TENDERS

CITY OF EDMONTON

Tenders for Coal Supply to Power House and Car Barns

Sealed Tenders, registered and clearly marked on the outside of the envelope, "Tender for Coal," and addressed to the City Commissioners, Edmonton, will be received up to twelve o'clock noon, Thursday, September Third, 1914, for the supply of coal to the Power House and Car Barns.

For Specifications and other particulars apply to the office of the City Commissioners, Edmonton.

The lowest or any tender not necessarily accepted."

J. CHALMERS,
Commissioner of Operation.

NOTICE

The Collecting Station on Elizabeth Street will be open to receive manure every week day from 6.30 a.m. till noon, instead of at night, as recently advertised.

A fee of 75c must be paid upon delivery every load.

STREETS & SCAVENGING DEPARTMENT,
Per Dan Alton, Superintendent.

TENDERS

In the Matter of the Estate of the Alberta Tea and Coffee Company, Insolvents Edmonton, Alta.

Tenders will be received by the undersigned immediately on the assets of The Alberta Tea & Coffee Company, Insolvent, consisting of:—

Stock, as per stock sheets $105.18
Fixtures, as per stock sheets 938.75

Total $1,043.94

For stock sheets and information regarding the above, apply to

JAS. A. MacKINNON,
Official Assignee.
706 Tegler Block, Edmonton, Alta.

EDMONTON IN BRIEF

A farewell dance for the 101st Regiment will be held this evening (Thursday) in the Empire auditorium.

The Camrose fair will be held on Thursday and Friday of this week, instead of on Friday and Saturday, as at first announced.

Barley is being cut at Stony Plain and in the Sturgeon district, reports C. B. Beals of this city. The wheat harvest will begin in a day or two.

Cornelius Gallagher, ex-mayor of Edmonton, has donated $100 towards the comfort of the 19th Alberta Dragoons during their trip from Edmonton to Quebec.

An ice cream social will be held by the ladies of Eastwood Methodist church on Friday evening on the church lawn. A good program is being provided.

The following prices now prevail on the South side market: Timothy, $8 to $10 per ton; upland, $7 to $8 per ton; slough hay, $5 per ton; oats, 45c per bushel; other produce scarce.

The signalling section of the 19th Alberta Dragoons parade on Mondays and Thursdays at 8 o'clock p.m. at the south side armory. Recruits are wanted to bring this section up to full strength. Candidates should apply on parade nights to Sergt. E. H. Shewell.

The local prices of pork were one-half cent lower yesterday and the threatened strong advance apparently has been checked. Beef is firm, with no indication of stiffening in the price.

Mrs. Arthur Murphy has suggested to the city that water and light be furnished free to the families of citizens enlisting in the military service during their absence from the city. The matter has been placed on file.

City Assessor Walker has announced that his office will be open Wednesday and Thursday nights for the convenience of those who wish to examine the recently compiled voters' lists. The city commissioners will sit as a court of revision on Thursday morning.

D. W. Hyndman, manager of the Canadian Pacific telegraph department in this city, has been transferred to Saskatoon as manager of the department in that city. He will be succeeded in Edmonton by R. M. Young, former superintendent of telegraphs at Calgary.

A conference of the Swedish Evangelical Lutheran denomination will be held in the German Lutheran church, Kinistino avenue and Picard street, Tuesday and Wednesday next. Rev. T. V. Tanswald, Calgary, will preside.

Progress is being made in filling the approaches to the concrete bridge over the C.P.R. tracks on the south end of the high level bridge. The traffic in the meantime is concentrated on the widen bridge over the cut.

Adjt. and Mrs. Macdonald, of the local corps of the Salvation Army, yesterday received unexpected orders by wire from headquarters, appointing them to the Temple corps at Toronto, where they will succeed the late Staff-Capt. Hayes, who lost her life in the wreck of the Empress of Ireland. Adjt. and Mrs. Macdonald have been in charge at Edmonton for the past fourteen months.

The staff of Victoria High school is receiving hearty congratulations on the results of the matriculation examinations recently published. Three of their students took the three highest places in competition with all the rest of the province, and carried off the scholarships offered by the university of Alberta. In this connection a word might be added in justice both to the schools and to those students whose names appeared in the list of those required to write in Latin or some other additional subject in order to obtain clear matriculation. Many of these students desired only their teachers' certificates and did not write upon the extra language subject—so that no failure was indicated. It was intended merely to intimate to such students that, to the success already achieved they might add complete matriculation by taking a further subject or two.

H. Morley, an employee of the composing department of the Daily Capital, has received orders to leave for the old country to take his place in the 119th Royal Field batery. He will leave Thursday evening at 10.15, over the Canadian Pacific, and will embark at Quebec. Mr. Morley does not expect the war to last long, as he expects to be back in Edmonton before the end of this year.

A physical examination of every pupil in public and high school in the city is now advocated by George R. Jackson, supervisor of playgrounds under the Edmonton public school board, in order that any physical defects may be detected and corrected and the general moral and physical life of the pupils be unlifted. Mr. Jackson wishes to encourage systematic physical training in the schools, as a benefit to character, mind and body.

Frank J. Purdy of the Lyceum theater is offering a rare treat to members of the 101st Regiment and 19th Alberta Dragoons for Thursday and Friday evenings, when any member of the above military organizations applying at the box office will be given free one ticket to "The Private Secretary," the well-known comedy now being staged at the Lyceum. The men must be in uniform.

On Sunday, 16th inst., the death occurred of Mr. James Kinnear Smyth, at the Royal Alexandra hospital in this city. For some months the deceased had been ailing, but two weeks ago his trouble assumed a more serious form, when he was sent to the hospital, and upon examination the physicians expressed themselves as entertaining no hope of his recovery. For nine years he was in the employ of Mr. Malcolm McCrimmon, recently acting in the capacity of foreman, and always proved himself a very efficient and faithful employee. The funeral took place on August 18 from the residence of Mr. and Mrs. McCrimmon, 880 Third street, who had him buried in their own family plot in the Edmonton cemetery, as a mark of high appreciation of long and faithful service and real worth of character. The service was performed by Rev. Dr. C. A. McRae, assistant minister of First Presbyterian church who was constantly in attendance upon him while he was in the hospital. Friends in Edmonton feel warmest sympathy for the two brothers and four sisters who survive him. The family home is in Castlebalyney, Ireland.

JANE SALISBURY

With Guy Bates Post, in "Omar, the Tentmaker," Empire Theater, three days beginning Thursday next.

TENDERS.

In the Matter of the Estate of the Canadian American House Furnishing Company, Insolvent, Edmonton, Alta.

Tenders will be received by the undersigned up to noon on Tuesday, the 25th day of August, 1914, for the stock, fixtures and book accounts of the Canadian American House Furnishing Co., Insolvent, as follows:—

Stock Furniture $7,805.14
Fixtures 589.00
Book Accounts 2,572.55

For stock sheets and information regarding the above apply to

JAS. A. MacKINNON,
Official Assignee.
706 Tegler Block, Edmonton, Alta.

NOTICE

Notice Under the Land Titles Act

Whereas George Boulter of the City of Montreal, in the Province of Quebec, merchant, the registered owner of Lots Four (4) and Five (5), Block Four (4), Plan VIII. A, in the Town of Morinville (certificate of title No. 202-E-7) has produced proof of the accidental loss or destruction of his duplicate certificate of title therefor, and has applied to me for the issue to him of a fresh duplicate certificate of title.

Notice is hereby given that after four (4) weeks from the first publication of this Notice a fresh duplicate certificate of title will issue to him, unless in the meantime good cause is shown why same should not issue.

Dated at Edmonton this Eighteenth day of August, Nineteen Hundred and Fourteen.

P. L. McNAMARA,
Registrar.

STALLS TO RENT

At Reasonable Rates at the Public Market in the Empire Auditorium, Terms will be given on application at the Office

Room 104, Brown Building, Second St. Phone 5611

WORK GOING AHEAD ON GOOD OIL LANDS

War Has Not Interfered With Development by Financed Companies

In spite of the fact that little or no oil stock is being sold through the usual channels just at present, the companies which obtained sufficient funds for development before the outbreak of the war are pushing work quietly and systematically, with hopes as strong as ever of obtaining oil in paying quantities, and with excellent prospects of realising for their oil, when they strike it, higher prices than have prevailed for many years.

A well-known Vancouver man who controls oil properties in the Flathead field of British Columbia, and also in Athabasca, has signed contracts this week for the drilling of wells in both of these sections, and says that the conflict abroad will stimulate rather than retard the development of the properties, for the reason that the war will greatly enhance the price of petroleum.

Reports from the Okotoks field are to the effect that while the promotion of new companies has ceased entirely, and little new machinery is being ordered at present, steady progress is being made in the development of the field, and that the outlook for commercial productions here is even better than it was a month ago.

"I regard the suspension of stock selling as an excellent thing for the oil industry in western Canada," said a man yesterday, who has been prominently identified with the oil movement. "It will weed out the wild cats, and so clear the field for the operations of legitimate companies, and practical oil men. I have not the least doubt that Alberta will yield large quantities of oil when the fields are properly developed, and that the price will remain high for a long time to come. We are not hearing much about oil just now, because of the immense interests in the war news, but development is going on steadily on the most promising properties and it will not be a great while before oil is once more to the front as one of our most important wealth producers."

THROUGH TRAINS FROM HERE TO PRINCE GEORGE STARTING SUNDAY NEXT

Commencing Sunday next, the Grand Trunk Pacific announces changes in time of trans west, and through trains from Edmonton to Prince George, B.C.

Trains will leave Edmonton Sundays, Tuesdays and Fridays, at 9.15 p.m., arriving Prince George, Mondays, Wednesdays and Saturdays at 7.30 p.m. Returning they will leave Prince George 8.45 a.m. Sundays, Tuesdays and Thursdays arriving Edmonton 8.00 a.m. Mondays, Wednesdays and Fridays.

This new service permits making the trip from Edmonton to Prince George, within 28 hours.

Daily service from Edmonton to McBride, heretofore maintained, will be discontinued, the tri-weekly service through to Prince George will be substituted.

There will be no change on time between Edmonton and Edson, on local trains 3 and 4.

No train will leave here Saturday night of this week.

TOO LATE FOR CLASSIFICATION.

FOR SALE—A NEW SHACK AND TENT on Groats Flats, a fine place to spend fall and winter, also summer. Will sell for half price, furnished or not; am leaving town. Rent $2 per month. Address Box 26 Daily Capital. Phone 1146, ask for St. John. T-AA

WANTED TO RENT SMALL FURNISHED house, must have modern conveniences. Apply Box 52. T-AA

FOR RENT—7 ROOMED, FULLY MODern new house, on 123rd street, $25 per month. Apply 850 Government Ave., or 10806 123rd street, between 8 a.m. and 5 p.m. A snap. T-A-S

DO YOU WANT TO EARN BIG MONEY at easy work? Learn the Barber trade. It takes only 10 minutes to cut the hair. The price is 35 cents. No other trade pays just as well. Perfect knowledge acquired in 8 weeks at Moler Barber College, Namayo Avenue. Full particulars on application. Tools supplied free. 10,000 situations secured in 1913. T-C

WANTED—A YOUNG MAN FOR TIME keeping position, with wholesale house. Apply, stating age and experience to Box 81 Capital. T-P-M

SIX-ROOM FULLY MODERN HOUSE, 3 separate toilet and bath, full basement, set tubs, hot air furnace, extra well built on 2nd Ave. N.W., want to exchange this property for modern house on the north side. Value about $6,000. Any encumbrances to be transferred with properties. Must be close in. Owners only. Write Box 50, Capital office. T-P-P

MADAME LEONA, CLAIRVOYANT AND palmist, born with two veils, tells past, present and future. Readings in German and English. 643 1st Street. T-A-M

JOHNSTONE WALKER'S DAILY STORE NEWS

STORE PHONES — Office 2922, Advertising 6919 | Ready Wear 5910, Footwear 4651 | Dry Goods 6541, Men's-Boys' 4651 | Children's 5901, Other Depts. 4651 | STORE PHONES

Regular $4 to $5 Chenille and Tapestry Portiers at $3.25

THIS Bargain day saving of 75c to $1.75 on these popular Curtains will tempt many a housewife to brighten up the home with a pair of these handsome portiers.

They are of brocaded tapestry in plain red, green, blue or brown; also of Chenille in plain colors with bordered effects; 44 and 48 inches wide, 3 yards long. Regularly $4.00, $4.50 and $5.00 pair. Friday Bargain **$3.25**

Regular 60c Cushion Girdles at 40c

Scores of women making up new Cushions will take advantage saving of 20c. They are offered in a good selection of plain colors and combinations, 3 yards long with tassel both ends. Regularly 60c. Friday Bargain **40c**

Boy's Blouses and Underwear Clearance Prices

PARENTS from Every Section of the City will welcome this Friday Bargain news concerning Boys' Blouses and Underwear at Clearance Prices.

Boys' 85c Shirt Waists and Blouses at 25c

It's a final Clearance of all our remaining stock at a mere fraction of regular value. They are in prints, zephyrs and cambrics in neat stripes and plain colors. Collars to match; sizes 11 to 14; Regularly 85c. Friday Bargain **25c**

Boys' $1.00 Underwear at 75c Suit

A nice medium weight merino in natural shade; shirts with long sleeves and drawers ankle length; sizes 20 to 32. Regularly $1.00 suit. Friday Bargain **75c**

The Ready-to-Wear Sections Contribute a Rousing Good Collection of Seasonable Bargains

NOT for many a Bargain day have the Ready-to-Wear Sections presented a more attractive grouping of seasonable bargains.

And every offering is a Bargain in the truest sense of the word. For instance, $3.50 to $9.00 Dresses at $1.50! $6.00 Linen Coats at $1.50! $3.50 to $4.50 Coatees at $1.50! $1.50 to $2.50 Wash Skirts at 95c! and $1.25 House Dresses at 85c! Yes! and we still go on mentioning many others. These however, are all space will permit us to detail.

A Splendid Grouping of $3.50 to $9.00 Values Women's Summer Dresses Clearing at $1.50

They are featured in a number of different styles, in coatee, norfolk, and one-piece, open front styles, of colored ratine, linen or muslin; colors rose, blues, natural, grey, black and white, with low flat collar and turn-back cuffs; with skirts to match; while others are combined with white, coatee of color and skirt white. They are trimmed in a variety of ways, with lace insertions and colored or white pipings. Assorted sizes 14 to 42. Regularly $3.50 to $9.00. Friday Bargain **1.50**

Regular $6.00 Linen Motor Coats at $1.50

Threeonly Linen Motor Coats natural color, made in the loose straight effect, kimona style, with tailored collar and revers, which may be buttoned close to the neck if desired; sleeves finished with a deep cuff, and trimmed with half belt across the back, and large button fasteners; also a few linen motor bonnets to match, trimmed with plain band, edged with black and white across the front. Sizes 36 to 40. Regular $6.00. Friday Bargain Price **1.50**

Women's $3.50 to $4.50 Coatees at $1.50

Women's separate summer coatees, made of ratine or striped cordeline; colors, sky, pink, cadet, natural or grey; with hemstitched collar and cuffs of white crepe; while others are trimmed around the neck, down the front and on the sleeves with lace ruching. Assorted sizes. Regularly $3.50 and $4.50. Friday Bargain **1.50**

Regular $1.50 to $2.50 Wash Skirts at 95c

Women's and Misses' separate white wash skirts made of cordeline, repp or linen, in a number of styles, trimmed with tailored fold-down centre front or back. Assorted lengths. Regularly $1.50 to $2.50. Friday Bargain **95c**

Regular $1.25 House Dresses at 85c

Women's house dresses and wrappers, made of English print, in small neat patterns, stripe, dot or flowered; colors, blue, grey or red trimmed with narrow pipings in contrasting color. All sizes. Regular $1.25. Friday Bargain **85c**

$1.75 & $2 White or Colored Bedspreads Priced at $1.25

THIS Bargain in Bedspreads will be taken advantage of by private homes, rooming houses and hotels.

They are woven in honey comb stitch in plain white self designs or white with designs interwoven in pink, blue or red; full double bed size, plain hemmed or with fringe. Regularly $1.75 and $2.00 Import values. Friday Bargain **$1.25**

White and Floral Crepes and Voiles, 30c yd---Reg 40c & 50c

IT seems a shame to take and place these lovely new fabrics, which have scarcely been in the store a fortnight, under a "red" Bargain ticket at 30c yd., when they've been considered excellent value at 40c and 50c yd.—besides being the very latest production.

Dainty white and floral crepes and voiles in beautiful sheer qualities in a broad selection of the very latest designs and colorings; 36 inches wide; specially suitable for party dresses and fancy blouses. Regularly 40c and 50c yard. Friday Bargain **30c**

Women's Hosiery, Underwear and Gloves Subjected to the Friday Price Axe

THE Bargain day price axe couldn't possibly have fallen on better or more wanted articles or items than these chronicled below. Scores of women will pay these sections an early visit to make sure of their not being sold out, which is certain to happen long before the day's over.

Women's 35c Underwear at 25c

A splendid Fall weight in fleece finished cotton yarns in natural shade; vests with high neck and drawn cord with button front and long sleeves; drawers in ankle length; assorted sizes; Regularly 35c garment. Friday Bargain **25c**

Women's 50c Underwear at 35c

An excellent value at its regular pricing, in Egyptian cotton yarns, with fleece finish inside; in white or natural; vests with high neck with crochet lace finish; with draw cord and French faced fronts; long sleeves. Drawers in ankle length on band of self; assorted sizes. Regularly 50c garment. Friday Bargain **35c**

Women's Cashmere Hose at 25c Pair

We might just as well have said 4 pairs for $1.00 for few will buy less. They are of black cashmere yarns with spliced heels and toes and seamless; have double garter top. Sizes 8½ to 10. Regularly 30c per pair. Friday Bargain **25c**

Women's 50c Lisle Hose at 35c Pair

A very popular line in O.S. size, in Lisle thread, in black or tan, in Hermsdorf fast dye, with ribbed top, double sole and high spliced heels. Sizes 8½ to 10. Regularly 50c per pair. Friday Bargain **35c**

Women's $1.00 Silk Gauze Gloves at 75c

A splendid summer glove in finest quality silk gauze thread, with palm and fingers in Lisle thread to add to wear of glove; wrist length, fastening with three pearl domes. Assorted sizes; Regularly $1.00. Friday Bargain **75c**

Smart New 75c to 1.25 Values in Women's Elastic Belts, 59c

THE return of belts to fashion and the steadily increasing demand for elastic belts give promise of this being one of the day's strongest attractions.

They are of silk web elastic in all desirable plain colors, and neat dresden and stripe effects, mounted with attractive oxodized and gilt buckles; 2 inches wide; assorted sizes; Regularly 75c and $1.25. Friday Bargain **59c**

Children's 25c Purses at 19c

They are of white satin ornamented with dainty floral paintings, etc., on covers; strong frame and cordelier; Regularly 25c. Friday Bargain **19c**

Imported Papetries at 2 Boxes for 25c

Madras Linen in nice clean white stock, put up in neat box. 24 envelopes and 24 sheets of paper. Friday Bargain . 2 FOR **25c**

Women's 35c and 50c Jabot Neckwear Friday at 19c ea.

EVERY woman who pays the neckwear section an early visit to secure a couple of these dainty pieces will find herself well repaid for the early shopping effort.

They are in a great variety of dainty styles in the fan-shaped effects, in pleated muslins, nets and laces; in cream or white, and some trimmed with pleated or scalloped edges; others embroidered; very smart with shirt waists. Regularly 35c and 40c each. Friday Bargain **19c**

25c and 35c Laundered Linen Collars at 17c

They are in Dutch Eton and plain band styles, for wearing with shirt waists; made of pure linen; plain or embroidered in solid or eyelet effects, in corner fronts; some in black spot designs; assorted sizes 12 to 14½. Regularly 25c and 35c each. Friday Bargain **17c**